MAD ANTHONY

1958

ALLEN COUNTY PUBLIC LIBRARY
3 1833 06751 3637

GC
974.801
G83WC,
1958

the Mad Anthony 1958

PUBLISHED BY THE BOARD OF PUBLICATIONS

WAYNESBURG COLLEGE
Waynesburg, Pennsylvania

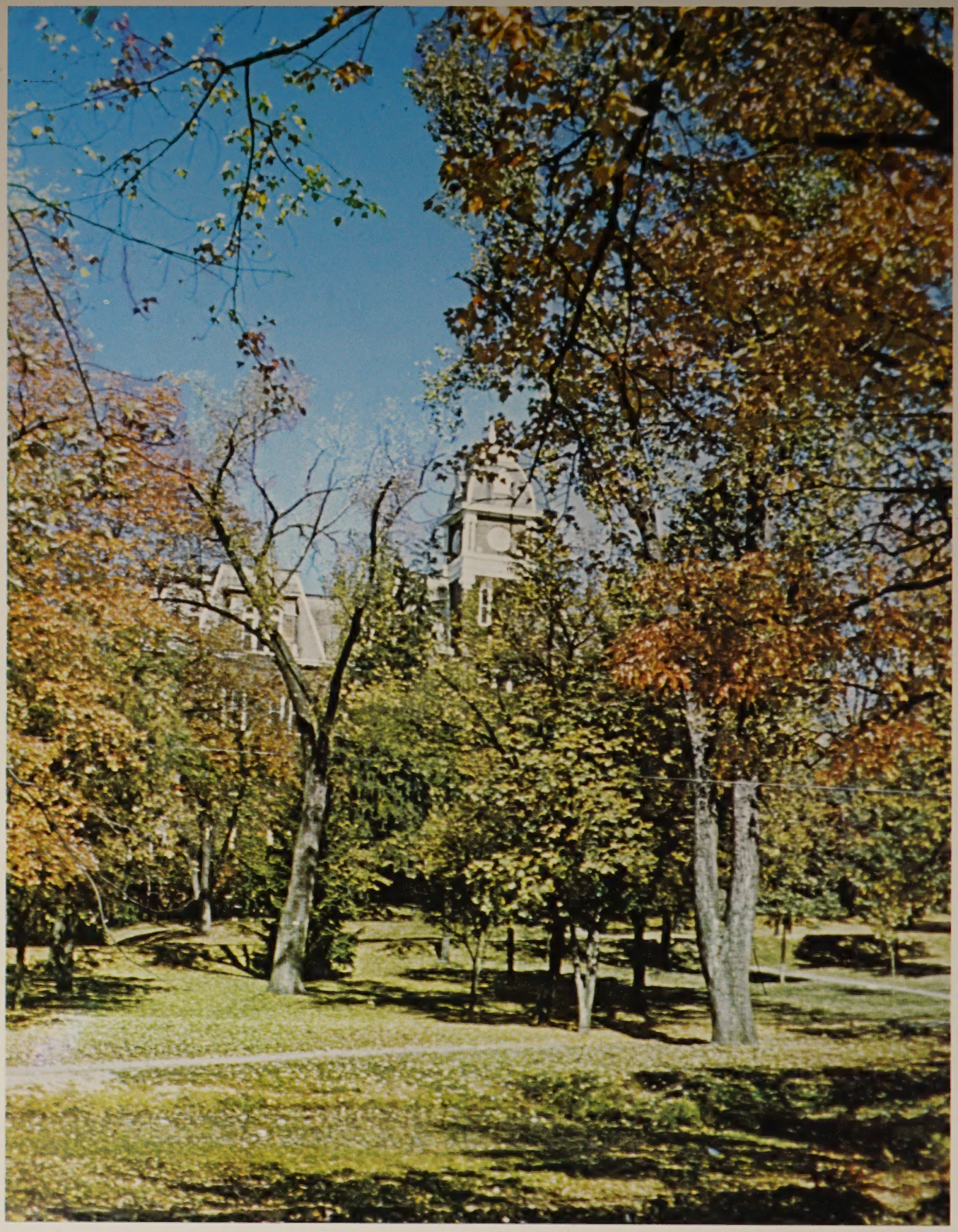

Mad Anthony

Waynesburg College

Waynesburg, Pennsylvania

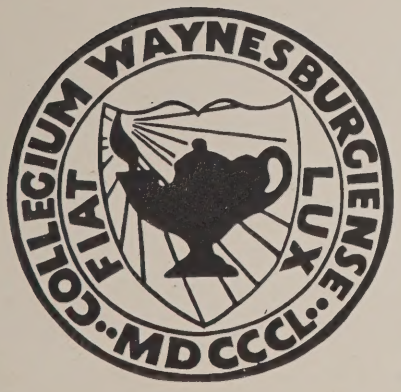

MILLER HALL

PARK SCENE

WALTON HALL

GYM DORM

LIBRARY

IVYHURST

BAILY HOUSE

SAYERS MANOR

KNOX HOUSE

WAYCOFF HOUSE

Dedication

LESTER T. MOSTON
Dean of the College

To him who gives so freely of his time and is always willing to counsel a bewildered student; to him who is friendly and helpful; to the Dean of our College; we, the students of Waynesburg College, gratefully dedicate the 1958 Mad Anthony to Dr. Lester T. Moston.

Receiving his A.B. degree from Union College and his Ph.D. degree from Harvard University, Dean Moston is professor in higher mathematics. While heading the Pennsylvania Math Association, he is also head of the Math Department here at Waynesburg and advisor of the Delta Pi Mu.

To him who is respected by the students for his scholarship, teaching ability, and fairness, we express our gratitude and appreciation.

In Memory of

God hath not promised skies always blue,
Flower-strewn pathways all our lives through;
God hath not promised sun without rain,
Joy without sorrow, peace without pain.

But God hath promised strength for the day,
Rest for the labor, light for the way,
Grace for the trials, help from above,
Unfailing sympathy — undying love.

—Anonymous

ANDREW COLLEGE
Class of 1960
Born October 15, 1932
Died October 3, 1957

A graduate of East Bethlehem High School, Andrew College attended one semester at Marietta College, Marietta, Ohio before coming to Waynesburg College. Majoring in Geology, Andy was also interested in mechanics. Andy's home town was Fredericktown, Pennsylvania.

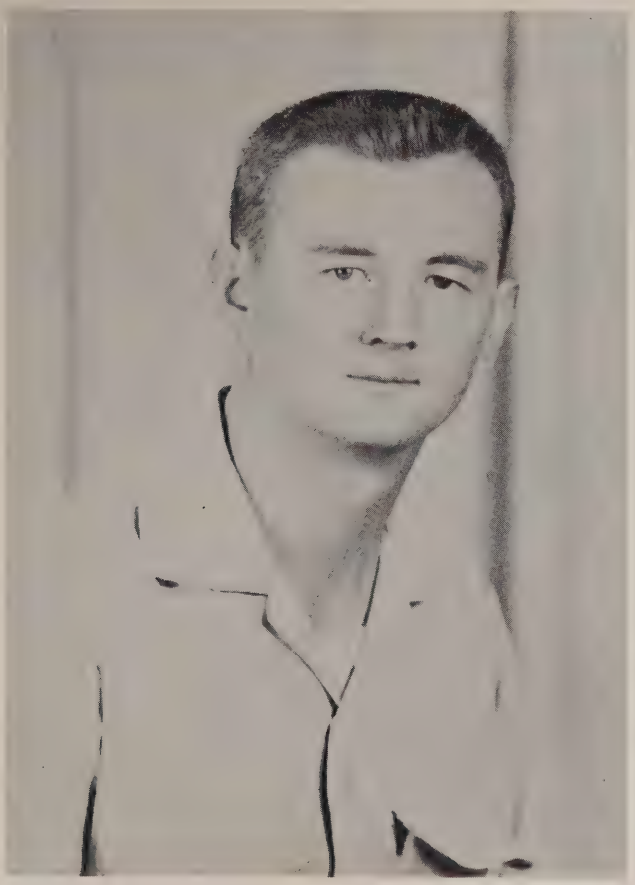

ROBERT KAMPMILLER
Class of 1958
Born August 14, 1922
Died June 16, 1957

Robert Kampmiller of Uniontown, Pennsylvania was a Geology major while at Waynesburg College. Robert, a veteran of World War II, served in the Korean conflict, and held the Presidential Unit Citation with one star, Asiatic-Pacific ribbon with two stars, World War II and Korean Service Medals.

PAUL R. STEWART
President of the College

Leafing through the past! Your President congratulates the yearbook staff on the selection of the theme. By calendaring the past, whether it be for a year or for the entire history of the college, students are inspired towards better service to alma mater, better college spirit, and better life work. As Patrick Henry aptly puts it, 'I have no way to judge the future but by the past." Remember the poet who says,

"Lives of great men all remind us
We can make our lives sublime."

And finally, one of the President's favorite texts is from Isaiah, "Look ye into the whole of the rock whence you were hewn."

And leafing through the college calendar, haven't the past few years been glorious! Students now in school saw the moving of the library — one day in cramped quarters, the next day the long processions moving up the hill, and the third day ensconced in the beautiful efficient new building. All of us have seen the tremendous upsurge in attendance — 524, 624, 697, 775 — the addition of another large section of campus, and the rising walls of the new men's dormitory. And don't we all realize that in this era of expansion, the leaves of the present years, falling like a benediction upon our souls, tell us that our beloved campus is going to become steadily more beautiful as we through this yearbook inspire those who follow us.

Thus, we calendar these recent glorious years of material gains. But your President, looking back over his calendar of 37 years as president; 48 years as teacher, sees more than material advances. Spirit and tradition are being built. Happy and wholesome as his past student bodies have been through the years of struggle, strain, and stress he sees in the present and future not only a more beautiful campus but also a more nearly 100 per cent wholesome and loyal student body. Students, like attracts like. The Waynesburg College character you are building can evolve forward, as the Good Book puts it, into the "perfect day."

LESTER T. MOSTON
Dean of the College

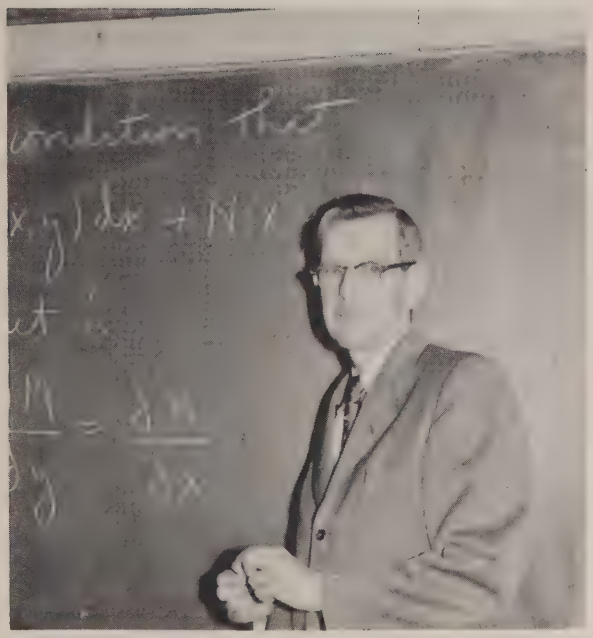

Looking back over the years here at Waynesburg College, it is apparent that a vast host of its students have, during their sojourn here, become more mature in their thinking and their outlook of life, and have become more aware of the freedoms which they enjoy and which they have inherited from our forebears, who won them by their labor, suffering and sacrifice. Not only have they become aware, through their contact with history, literature, science, and other studies, but they have disciplined themselves by their study to take up their share of responsibility to preserve our heritage and to add to it. Our college does not pretend to have the most beautiful campus in the country, not the most erudite faculty, but it has the capacity to wield in the present and future, as it has had in the past, a great impact upon the lives of its students.

WILLIAM D. AULD
Dean of Students

In the first act of *Julius Caesar,* Cassius is concerned that Brutus should look on himself in more favorable light as a worthy rival of Caesar.

Cas. Tell me, good Brutus, can you see your face?
Bru. No, Cassius; for the eye sees not itself,
But by reflection, by some other things.
Cas. 'T is just;
And it is very much lamented, Brutus,
That you have no such mirrors, as will turn
Your hidden worthiness into your eye,
That you might see your shadow.

Oh, that we may see ourselves as others see us! That we may understand the extent of our potentialities. It is easy to see ability in others; more difficult to find it in ourselves.

These are the most challenging times ever known to man. From microscopic research to the reaches of outer space, there are new things to be discovered. Nation must learn to live with nation. Man must find himself and his relationship to Creation and the Creator.

A typical scene of Mr. and Mrs. Auld as chaperones.

HENRY SWARTWOUT
Business Manager

J. E. VICTOR CARLSON
Director of Admissions

M. K. TALPAS
Registrar

WILLIAM AULD
A.B., B.D., M.Ed.
Public Speaking and Religious Education

GARNETT F. BEAZLEY, JR.
B.S., M.B.A.
Business Administration

WILBUR H. BLUM
B.S., M.S.
Mathematics

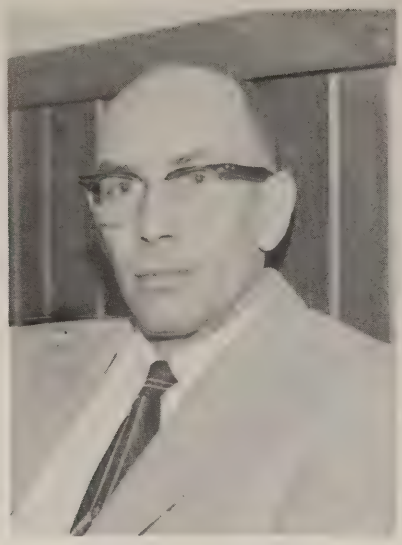

ROBERT J. BOWDEN
A.B., S.T.B., M.Ed., Ph.D.
English

JULIA BROOKE
A.B., M.Litt.
Mathematics

CHARLES L. BRYNER
B.S., M.S., Ph.D.
Biology

NANCY CAIRNS
A.B., M.A.
French and English

J. E. VICTOR CARLSON
A.B., B.Th., M.Th.
Religious Education and Sociology

LORRAINE CASSIDY
B.S.
Physical Education

HARRY E. GARDNER
A.B., B.Th., A.M., D.D.
Religious Education

MAY PHILLIPS CLOVIS
A.B., M.L.A.
Children's Literature

JOHN S. HOLLERAN
A.B., A.M.
History

R. J. DRUMMOND
A.B., M.A. English, M.A.
Educational Psychology
Education and Psychology

MARY D. INGHRAM
A.B., A.M.
French

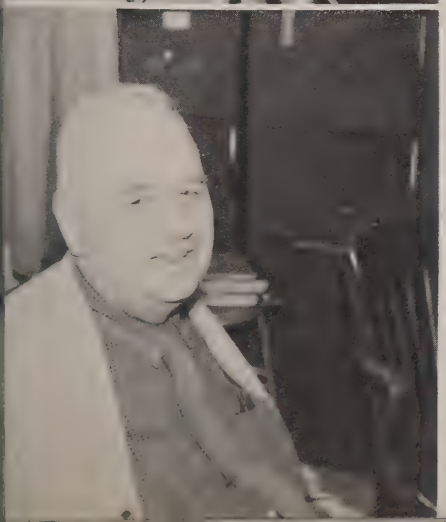

FRANK G. FRESE
B.S., Ph.D.
Physics

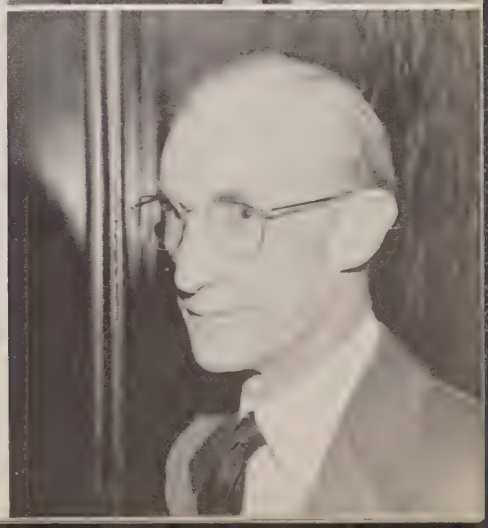

G. LAWRENCE KIBLER
A.B., A.M.
Education

DONALD E. MARCASE
B.Mus., M.Mus.
Music

ARTHUR M. MINTIER
A.B., A.M., Litt.D.
History

H. G. MONTGOMERY
A.B., LL.B.
Business Administration

THEODORE R. MORAN
B.S., M.Ed.
English

LESTER T. MOSTON
A.B., A.M., Ph.D.
Mathematics

ERNEST C. NOYES
A.B., A.M.
Education, Director of Student Teaching

FREDERICK R. OWENS
B.S., M.L.
Biology

F. B. RANDOLPH
A.B., A.M.
Drama and English

JAMES P. RICE
B.S., M.L., Ph.D.
Economics

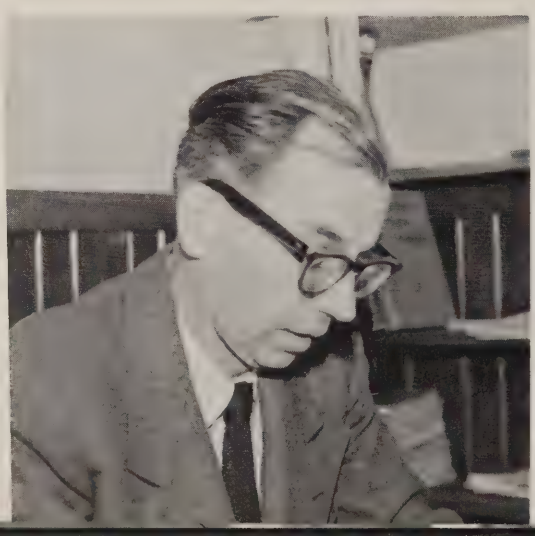

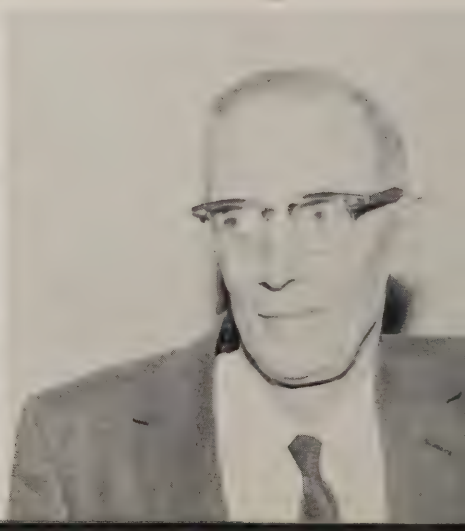

MARY M. RINEHART
A.B., A.M.
Spanish

H. PORTER RINEHART
A.B., M.A.
Art

JAMES B. SCHROYER
B.S., M.S.
Geology and Chemistry

DONALD E. SHAMBLE
A.B., B.D., M.Ed.
Public Speaking and Religious Education

REX SELK
A.B., M.S.
Chemistry

HERBERT SIEGEL
B.S., M.S., Ph.D.
Chemistry

GERTRUDE M. SMITH
A.B., A.M.
German

ARTHUR E. STAFFORD
B.S.
Mathematics

EDNA STEPHENS
A.B.
English and Spanish

PAUL R. STEWART
A.B., A.M., Sc.D., L.H.D.,
LL.D.
Geology

EUGENE D. THOENEN
A.B., A.M., Ph.D.
History and Economics

GLENN R. TOOTHMAN
A.B., LL.B.
Business Administration
and Government

THERESA VIARENGO
A.B.
Religious Education and English

LOIS WESTFALL
A.B.
Secretarial Science

RAYMOND C. WILLIAMS
B.S., M.S.
Physical Education

JESSIE M. ORNDOFF
A.B., B.S. in L.S.
Librarian

House Mothers

First Row: Mrs. Todd, Mrs. Stammler, Miss Davis. *Second Row*: Mrs. Craft, Mrs. Richardson, Mrs. Scott.

those who make 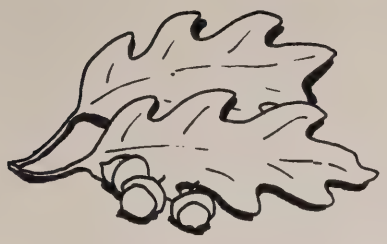 *us feel at home*

Kitchen Staff

B. White, L. Richardson, B. Rush, M. Clark, M. Hillberry, R. Tukesbrey, V. Corwin.

Auditor's office: Mrs. Morris, Judy Lang, Miss Ross, John Bull.

Registrar's office: Liz Dally, Barb Rohland, Elva Wilson, Mrs. Musgrave, Linda Homer.

Admission's office: Mr. Carlson, Wanda Blakeway, Sue Heasley.

Bill Collins, Dean Auld.

Mariann Skurkay, Dean Moston.

Parish office: Carolyn Dormire, Elsie McElroy, Barb Roach.

Librarians: K. Troutman, P. McConahey, C. Shoemaker, J. Bromeier, S. Brown, M. Karculas, E. Ihnot, M. Hull, R. Pence, C. Custer, J. Hopes.

Diner staff: *first row*: J. Galloway, P. Hudak, B. Sommerville, L. Buchanan, M. Warnick. *Second row*: E. Nam, D. Hopkins, T. Sakagami, J Ulrich, R. Thomas, R. Coleman.

Kitchen staff: *first row*: L. Bailey, T. Gross, M. Smith, C. Bruce, D. Gallagher, W. Wojtanowski, V. Glatz, C. Carter, N. Newcomer. *Second row*: L. Jackson, C. Shearer, J. Halliday, P. Mores, J. Nikas, P. Ward. *Third row*: H. Winsheimer, J. Bissett, B. Thompson, D. Homan, E. Meneely, B. Moore.

Athletic office: C. Heasley, Mr. Williams.

English office: N. Pearson, Dr. Bowden.

Bookstore: K. Hudak, P. Chuberka.

K. Johns at Walton

Classes

PAUL A. ABRAHAM
Waynesburg, Pa.
Social Studies
Bachelor of Arts

THERESE ALBERT
Waynesburg, Pa.
Business Administration
B.S. in Bus. Adm.

PETER ARTHMIRE
Leechburg, Pa.
Business Administration
B.S. in Bus. Adm.

JOSEPH V. AYERSMAN
Waynesburg, Pa.
Business Administration
B.S. in Bus. Adm.

THOMAS L. BANKS
Bethel Park, Pa.
Business Administration
B.S. in Bus. Adm.

Seniors

ELIZABETH D. BARCLAY
Garards Fort, Pa.
Elementary Education
Bachelor of Education

HELEN J. BARCLAY
Garards Fort, Pa.
Elementary Education
Bachelor of Education

LARRY D. BARKLEY
Leechburg, Pa.
Business Administration
B.S. in Bus. Adm.

DONALD BARNHART
Masontown, Pa.
English
Bachelor of Arts

CHARLES BEATTY
Carmichaels, Pa.
Mathematics
Bachelor of Science

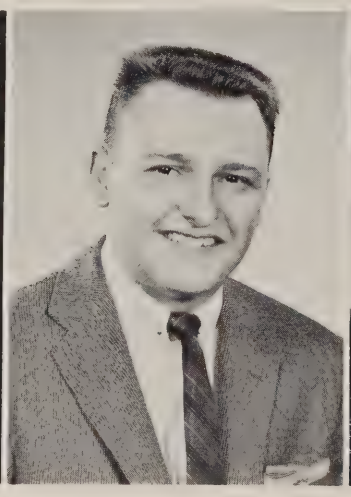

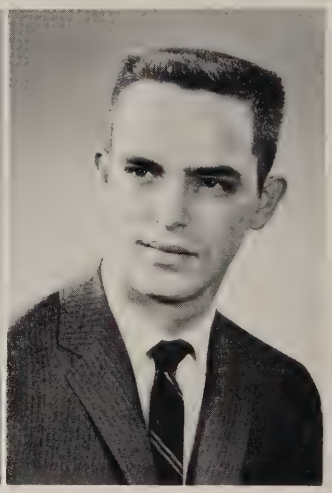

PETER BENDO
Keisterville, Pa.
Business Administration
B.S. in Bus. Adm.

MARY ELLEN BERRY
Mt. Lebanon, Pa.
Elementary Education
Bachelor of Education

WANDA BLAKEWAY
Bentleyville, Pa.
Christian Education
Bachelor of Arts

FRANK BODZIONY
Uniontown, Pa.
Business Administration
B.S. in Bus. Adm.

WARREN L. BOYD
Webster, Pa.
Business Administration
B.S. in Bus. Adm.

RONALD G. BRADEN
Washington, Pa.
Business Administration
B.S. in Bus. Adm.

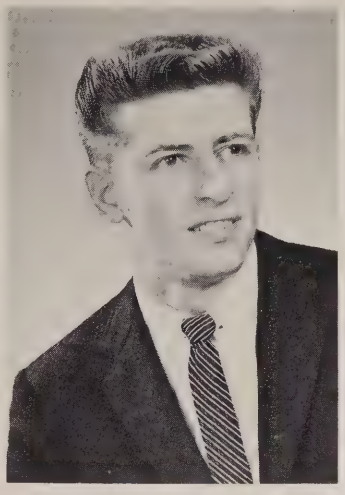

THOMAS V. BROWN
Charleroi, Pa.
Business Administration
B.S. in Bus. Adm.

CAROL A. BRUCE
Apollo, Pa.
Biology
Bachelor of Science

BARRY BRYAN
Quincy, Pa.
Mathematics
Bachelor of Science

EUGENE BUTALLA
Masontown, Pa.
Social Studies
Bachelor of Arts

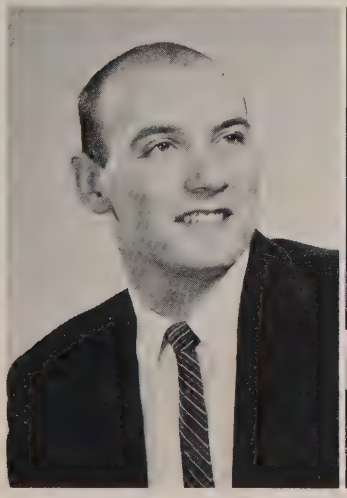

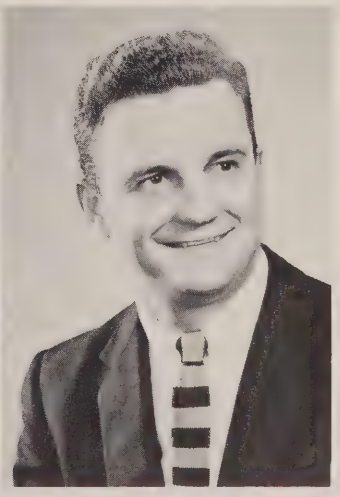

CHARLES J. CARRICK
Hibbs, Pa.
Business Administration
B.S. in Bus. Adm.

SAMUEL CHRISTOPHER
Bethel Park, Pa.
English
Bachelor of Arts

POLLY CHUBERKA
Monessen, Pa.
Elementary Education
Bachelor of Education

JOHN W. CLENDENIEN
Washington, Pa.
English
Bachelor of Arts

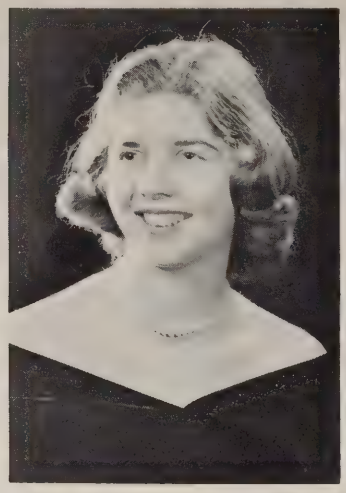

ELEANOR ELIZABETH DALLY
Pittsburgh, Pa.
English
Bachelor of Arts

ALFRED J. DELLIROCILI, JR.
Vestaburg, Pa.
Business Administration
B.S. in Bus. Adm.

PATRICIA A. FARLEY
Charleroi, Pa.
Elementary Education
Bachelor of Education

LOU ANN FLENNIKEN
Carmichaels, Pa.
Business Administration
B.S. in Bus. Adm.

MABEL FONG
New York, N. Y.
Mathematics
Bachelor of Science

BETTY LOU FRANKS
Uniontown, Pa.
Elementary Education
Bachelor of Education

DORIS ANN GALLAGHER
Apollo, Pa.
Elementary Education
Bachelor of Education

JOHN E. GEORGE
Ardara, Pa.
English
Bachelor of Arts

CHARLES H. GUY
Pittsburgh, Pa.
History
Bachelor of Arts

SALLY L. HALSTEAD
Charleroi, Pa.
Mathematics
Bachelor of Science

EDWARD HARVANKA
North Braddock, Pa.
Business Administration
B.S. in Bus. Adm.

CHARLOTTE A. HEASLEY
Waynesburg, Pa.
Elementary Education
Bachelor of Education

THOMSON K. HEINRICHS
Waynesburg, Pa.
History
Bachelor of Arts

RONALD J. HERROD
Greensburg, Pa.
Business Administration
B.S. in Bus. Adm.

PATRICIA HEWETT
Pittsburgh, Pa.
Elementary Education
Bachelor of Education

WILLIAM T. HIBBERT
Houston, Pa.
Geology
Bachelor of Science

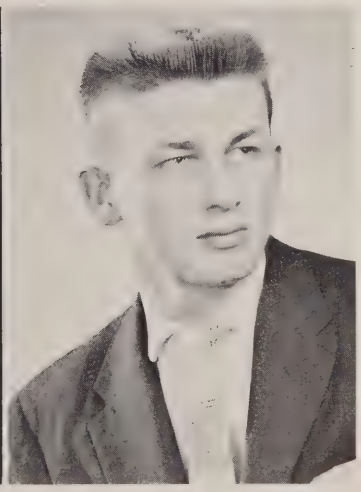

ELAINE HINKLE
McKeesport, Pa.
History
Bachelor of Arts

THOMAS F. HOY
Pine Bank, Pa.
Business Administration
B.S. in Bus. Adm.

MICHAEL JACZESKO
Pittsburgh, Pa.
English
Bachelor of Arts

DOUGLAS M. JEWELL
Venetia, Pa.
Chemistry
Bachelor of Science

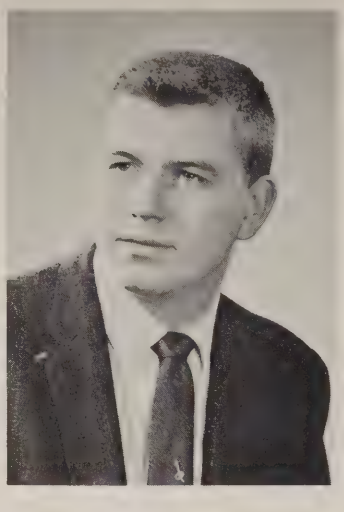

JACK JONES
Waynesburg, Pa.
History
Bachelor of Arts

DONALD N. KING
Waynesburg, Pa.
Business Administration
B.S. in Bus. Adm.

MICHAEL KUHARCIK
Rices Landing, Pa.
Business Administration
B.S. in Bus. Adm.

WILLIAM W. LAZAR
Pittsburgh, Pa.
Elementary Education
Bachelor of Education

ROBERT E. LONG
Carmichaels, Pa.
Business Administration
B.S. in Bus. Adm.

NORMAN LOUGHMAN
New Freeport, Pa.
History
Bachelor of Arts

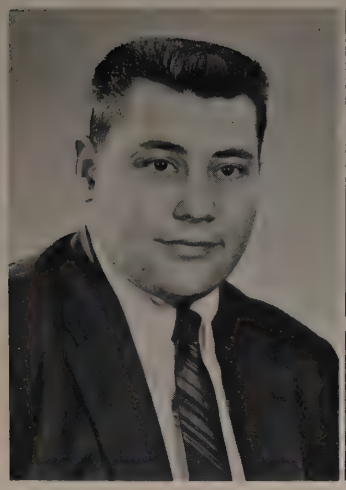

PETER LUCAS
Canonsburg, Pa.
Business Administration
B.S. in Bus. Adm.

PATRICIA J. McCONAHEY
Glenshaw, Pa.
Chemistry
Bachelor of Science

ELSIE L. McELROY
Osceola Mills, Pa.
Christian Education
Bachelor of Arts

LEAH M. McPHERSON
Donora, Pa.
Christian Education
Bachelor of Arts

RUDY MALINSKY
Martin, Pa.
Social Studies
Bachelor of Arts

VINCENT MATZ
Waynesburg, Pa.
Mathematics
Bachelor of Science

ELMER S. MAYERSKY
Fredericktown, Pa.
Business Administration
B.S. in Bus. Adm.

ROBERT MAZIE
Pittsburgh, Pa.
Social Studies
Bachelor of Arts

PAUL M. MEDLICK
Mather, Pa.
Business Administration
B.S. in Bus. Adm.

CHARLES W. MILLER
Curwensville, Pa.
Business Administration
B.S. in Bus. Adm.

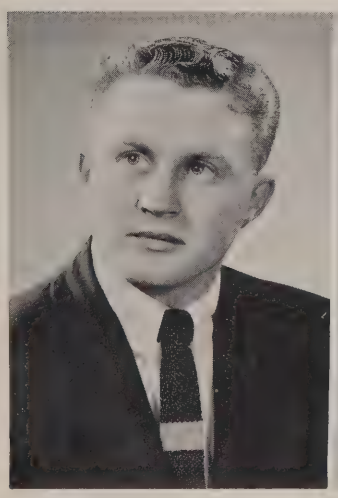

CLARENCE A. MOODY
Pittsburgh, Pa.
Mathematics
Bachelor of Science

PATRICIA A. MORES
Millsboro, Pa.
Chemistry
Bachelor of Science

ROYAL G. MULHORN
Madison, Pa.
Business Administration
B.S. in Bus. Adm.

SHIRLEY J. ORNDOFF
Waynesburg, Pa.
Business Administration
B.S. in Bus. Adm.

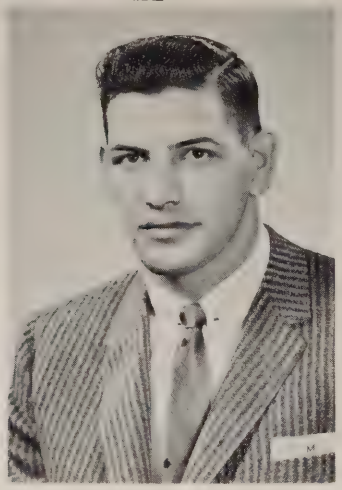

MICHAEL PANTELY
Canonsburg, Pa.
Business Administration
B.S. in Bus. Adm.

JOHN M. PARSONS
Waynesburg, Pa.
Chemistry
Bachelor of Science

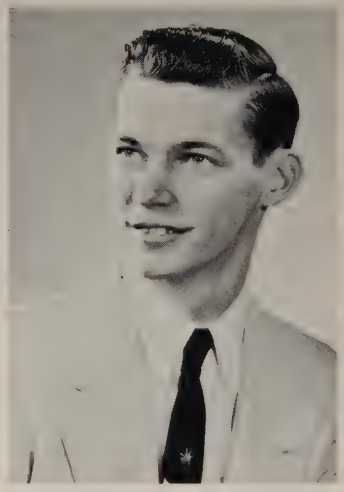

NANCY T. PAWLOSKY
Waynesburg, Pa.
B.S. in Bus. Adm.

ALMA M. PEACHINNI
Pittsburgh, Pa.
Elementary Education
Bachelor of Education

ALVIN PETERS
Perryopolis, Pa.
Business Administration
B.S. in Bus. Adm.

JACK E. PHILLIPS
Waynesburg, Pa.
Business Administration
B.S. in Bus. Adm.

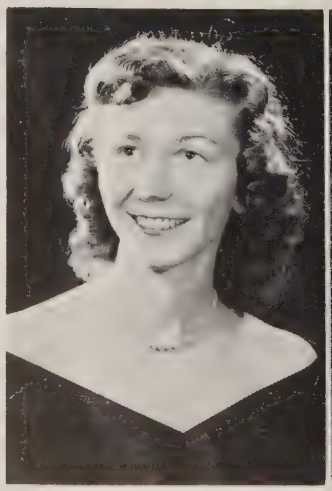

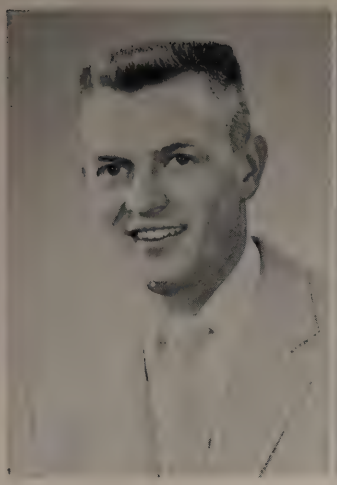

CHARLES E. POLLOCK
Waynesburg, Pa.
History
Bachelor of Arts

WILLIAM S. POOL
Pittsburgh, Pa.
History
Bachelor of Arts

DONALD PRYTHERCH
Syracuse, N. Y.
English
Bachelor of Arts

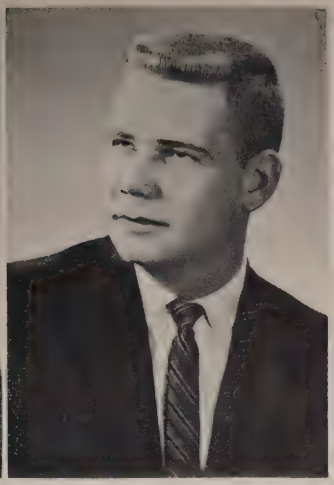

NICK RAYNOVICH
Cheswick, Pa.
History
Bachelor of Arts

AILEEN M. RENSEL
Waynesburg, Pa.
English
Bachelor of Arts

GENEVIEVE B. RICH
Connellsville, Pa.
Psychology and Education
Bachelor of Arts

BARBARA E. ROACH
Columbus, Ohio
Christian Education
Bachelor of Arts

ROSEMARIE G. ROCHER
McDonald, Pa.
History
Bachelor of Arts

BARBARA M. ROHLAND
Brownsville, Pa.
Mathematics
Bachelor of Science

ROBERT R. RUSSELL
Mars, Pa.
English
Bachelor of Arts

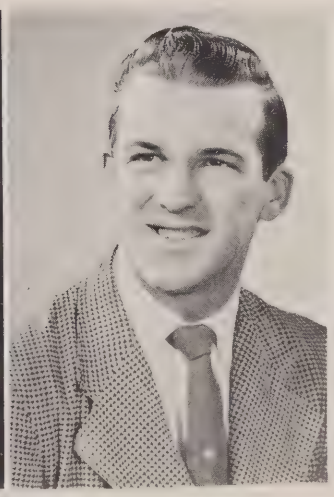

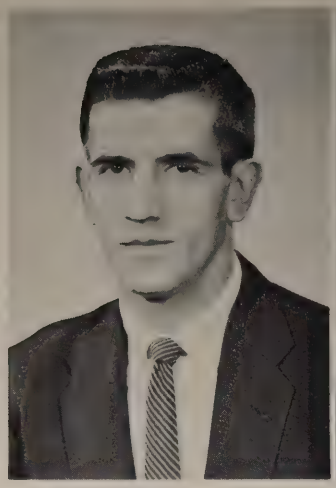

JOHN V. RUSSO
Waynesburg, Pa.
Social Studies
Bachelor of Arts

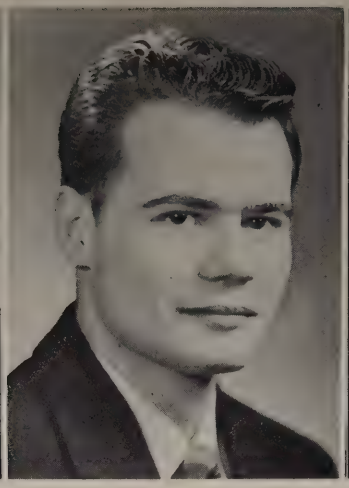

FRANK SANTORA
Wexford, Pa.
Biology
Bachelor of Science

HELEN SHERWOOD
Elmer, N. J.
Elementary Education
Bachelor of Education

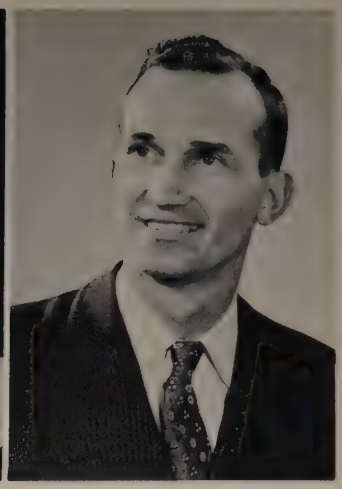

AMOS SHIMKO
Mt. Morris, Pa.
English
Bachelor of Arts

MARIANN SKURKAY
Belle Vernon, Pa.
English
Bachelor of Arts

MARLENE V. SMITH
Indianhead, Pa.
English
Bachelor of Arts

JAMES SOLOMON
Republic, Pa.
Psychology and Education
Bachelor of Arts

JAMES SPAHR
Waynesburg, Pa.
Business Administration
B.S. in Bus. Adm.

JOAN K. STEVENS
Vestaburg, Pa.
Mathematics
Bachelor of Science

ROLAND JAY STIPES
Garrison, Pa.
Biology
Bachelor of Science

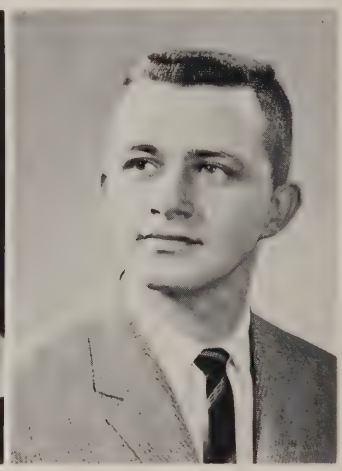

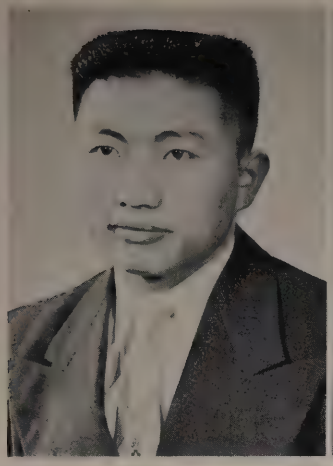

EUN HI SYNN
Taegn, Korea
Physics
Bachelor of Science

JACK OTTE TAMPLIN
Sharon, Pa.
Psychology and Education
Bachelor of Arts

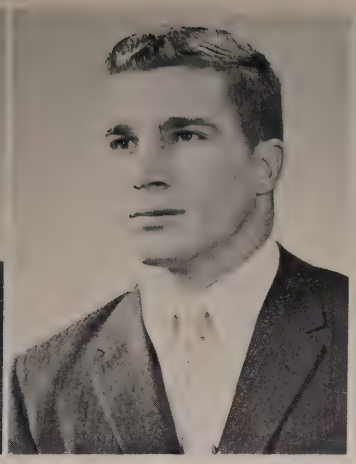

GEORGE D. TEREMBES
Clarksville, Pa.
Business Administration
B.S. in Bus. Adm.

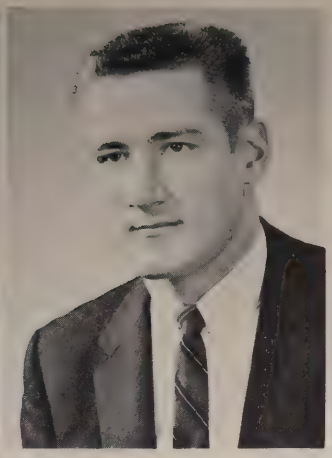

RICHARD M. TRUXAL
Pittsburgh, Pa.
Business Administration
B.S. in Bus. Adm.

NORBERT J. VESELY
Stockdale, Pa.
Biology
Bachelor of Science

JOSEPH VILSECK
Uniontown, Pa.
Biology
Bachelor of Science

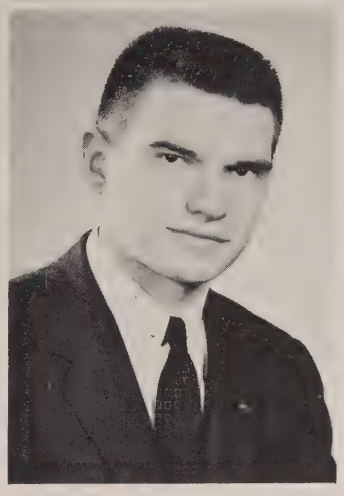

ARTHUR W. WALKER
Pittsburgh, Pa.
Psychology and Education
Bachelor of Arts

THOMAS K. WALTERS
Uniontown, Pa.
Social Studies
Bachelor of Arts

PATRICIA WARD
Pittsburgh, Pa.
Christian Education
Bachelor of Arts

THOMAS A. WATSON, JR.
Waynesburg, Pa.
Mathematics
Bachelor of Science

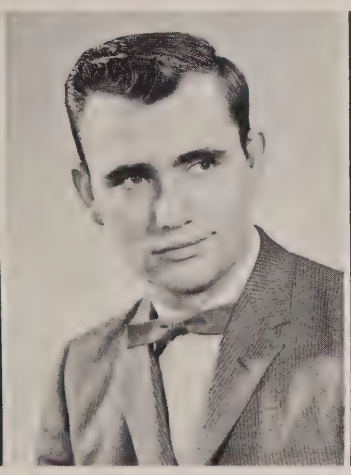

JOYCE ANN
WILLIAMS
Johnstown, Pa.
Business Administration
B.S. in Bus. Adm.

ELVA R. WILSON
Monessen, Pa.
English
Bachelor of Arts

SENIORS NOT PICTURED

JOHN BARISH	Weirton, W. Va.	*Business Administration*	B.S. in Bus. Adm.
BARBARA F. BARRY	Garards Fort, Pa.	*Elementary Education*	Bachelor of Education
DONALD E. BOWMAN	Canonsburg, Pa.	*Psychology and Education*	Bachelor of Arts
WILLIAM F. BURNS	Grand Rapids, Mich.	*Psychology and Education*	Bachelor of Arts
LYNN CORDER	Uniontown, Pa.	*Social Studies*	Bachelor of Arts
ALICE DOUTHITT	W. Leisenring, Pa.	*Elementary Education*	Bachelor of Education
DOROTHY GEREMSKY	E. McKeesport, Pa.	*Pre-Medical*	Bachelor of Science
PETER JABOUR	Waynesburg, Pa.	*History*	Bachelor of Arts
THOMAS KRAVETS	Masontown, Pa.	*Pre-Dental*	Bachelor of Science
LEAH J. KUNKLE	Waynesburg, Pa.	*Christian Education*	Bachelor of Arts
THOMAS KURNAVA	Uniontown, Pa.	*Elementary Education*	Bachelor of Education
ANNA J. LYJAK	Braddock, Pa.	*Pre-Medical*	Bachelor of Science
MARY PALLAI	Finleyville, Pa.	*Spanish*	Bachelor of Arts
ALFRED REITER	Tarentum, Pa.	*Social Studies*	Bachelor of Arts
THOMAS ROZZI	Masontown, Pa.	*History*	Bachelor of Arts
SHERMAN SISKIND	Fairbank, Pa.	*Psychology and Education*	Bachelor of Arts
HAROLD L. SNYDER	Bentleyville, Pa.	*Business Administration*	B.S. in Bus. Adm.
WILLIAM WHALEN	Crucible, Pa.	*History*	Bachelor of Arts

GRADUATES OF AUGUST 1957

JOHN E. BACHA	Uniontown, Pa.	*Social Studies*	Bachelor of Arts
CARL CIARAMELLA	Masontown, Pa.	*Elementary Education*	Bachelor of Education
WILLIAM P. CIHON	Carmichaels, Pa.	*History*	Bachelor of Arts
MYRA C. COSGRAY	Waynesburg, Pa.	*Elementary Education*	Bachelor of Education
EDWARD J. DUFFY	Connellsville, Pa.	*Business Administration*	B.S. in Bus. Adm.
EARLE HEADLEE	Gerrnsboro, Pa.	*Elementary Education*	Bachelor of Education
JOHN KMETZ	Uniontown, Pa.	*Business Administration*	B.S. in Bus. Adm.
JOSEPH LAFKO	Perryopolis, Pa.	*Social Studies*	Bachelor of Arts
DOROTHY PARK	Pittsburgh, Pa.	*English*	Bachelor of Arts
CHANDLER SAMPEY	Uniontown, Pa.	*Elementary Education*	Bachelor of Education
JAMES THOMPSON	Mt. Pleasant, Pa.	*Psychology and Education*	Bachelor of Arts
THOMAS WILEY	Waynesburg, Pa.	*Psychology and Education*	Bachelor of Arts
WILLIAM YANKOVICH	New Salem, Pa.	*Business Administration*	B.S. in Bus. Adm.

Liz and Peggy decorating for the Junior dance "Ball of the Bells."

Sophmore Class History

The Class of 1960 arrived on campus in September of 1957 full of energy to work toward a success filled year. The officers who led the Sophomores through the year were: Robert Cowden, President; Jack Rowley, Vice President; Johann Korpa, Secretary; Robert Brill, Treasurer; Margie Warnick and Bruce Beitel, Student Council Representatives.

As the school year got underway, the Sophomores found Homecoming was not far away. Wanda Wojtanowski represented the Sophomores in the Queen's honor court.

Three of the fraternities chose Sophomores as their Sweethearts. Nancy Adams graced the Delta Sigma Phi float, while Marcia Smith reigned as the Sweetheart of Tau Kappa Epsilon, and Jackie Caldwell carried the honors of Phi Sigma. Johann Korpa and Lorayne Conway were selected as attendants.

As for the men of the Sophomore class, four have distinguished themselves for their musical ability. This group known as "The Yearlings" has provided very enjoyable entertainment on many occasions, much to the pride of the Class of 1960.

Every year in the Springtime the Sophomore and Freshman classes join their talents in sponsoring the Freshman-Sophomore Dance. This year's plans for the dance got underway soon after second semester started. Committees were chosen and meetings held to decide upon the theme for the evening. The dance committee carried through a carnival theme in the decorations with huge success.

The Class of 1960 has contributed considerably to campus activities and organizations in the past year and is looking into the future with anticipation of greater success.

Junior Class History

The Class of 1959 played a successful part in campus activities in 1958. The Juniors arrived at school to do their part in orienting the Freshman class into campus life on September 16.

The officers who guided the class through the past year were: Wayne Doughty, President; Joe Moschetta, Vice President; Liz Buchanan, Secretary; Kay Johns, Treasurer; Judy Kinick and Dick Richardson, Student Council Representatives.

When the result of the election of the Homecoming Queen was known, the Juniors were pleased to learn that one of their number had been selected Queen. Liz Buchanan reigned as the 1957 Homecoming Queen on October 19.

Sue Brown was named Kappa Sigma Kappa Sweetheart. Judy Kinick and Kitty Troutman were Sue's attendants. Kay Johns was attendant to the Delta Sigma Phi Sweetheart.

The biggest event for the Junior class each year is to sponsor the Junior Christmas Dance. This year the dance was called the "Ball of the Bells." Music for dancing by Russ Romero's orchestra provided an enjoyable and memorable evening. Congratulations go to Chairman Liz Buchanan and the Junior Committee who made the dance one of the nicest of the year.

The Class of '59 is eagerly looking forward to its Senior year, and hopes to be as successful in the future as in the past.

Our talented "Yearlings." — at "The Hive."

First Row: P. Beaumont, R. Adams, T. Croftcheck, L. Ewart, R. Kelanic, J. Fedak. *Second Row*: W. Collins, C. Dormire, D. Brozich, W. Franko, S. Brown, C. Carter, V. Byers. *Third Row*: R. Glassburn, J. David, M. Bowers, P. Durbin, P. Corder, D. Filby, W. Doughty. *Fourth Row*: J. Burris, E. Greenwood, J. Bissett, G. Chastain, J. Bull, E. Frederick, J. Clovis.

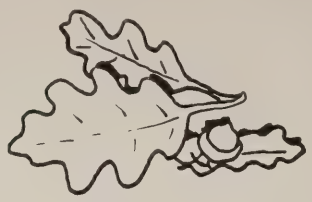

Junior Class

First Row: M. Susick, T. Tsoucaris, M. Riddle, L. Snodgrass, L. Patterson, K. Johns, E. Miller. *Second Row*: P. Edmiston, R. Pence, D. Homan, M. Kaecher, M. Stewart, E. Swogger, B. Liscik. *Third Row*: D. Minor, D. Lindley, N. Johnson, F. Mancuso, M. Karculas, L. Jackson, D. Morris. *Fourth Row*: W. Moore, C. Shearer, W. Hopes, K. Hudak, E. Mancuso, J. Kinick. *Fifth Row*: H. Winsheimer, R. Maloy, E. Meneely, K. Marks, R. Kerns, P. Stewart. *Sixth Row*: E. Wielkiewicz, J. Ritts, J. Moschetta, R. Husk, T. Sprague.

Row One: W. Wojtanowski, M. Warnick, R. Conner, N. Chicka, L. Field, P. Harbison, D. Diamond, E. Bodnar, J. Cypert, S. Whyte. *Row Two*: G. Christopher, J. Tsoucaris, B. Beitel, G. Averytt, C. Gardner, G. Barnhart, M. Stefanik. *Row Three*: R. Sherbondy, W. Walker, K. Coley, J. Coleman, R. Cowden, J. Calvert, G. Shelton.

Sophomore Class

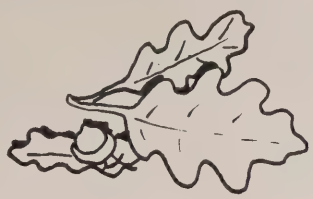

Row One: R. Phillips, C. Miller, A. Oberg, L. Morris, N. Mackenzie, M. Kathaway, P. Hudak, J. Higginbothom, N. Longdon. *Row Two*: P. Herron, R. Reed, L. Page, W. Paul, W. Mowry, K. Potts, P. Burwell, T. Platt, T. Pietkiewicz, J. DeWitt, J. Loughman. *Row Three*: D. Marks, B. Hoyle, A. Nucci, R. McCabe, T. Munzak, A. Spinelli, E. Ihnot, G. Hooley, F. Karchnak.

Freshman Homecoming float "Around the World in Eighty Days."

Freshman Class History

To a casual observer it must have looked like the great Exodus, but to those who knew, it was the arrival of the Freshman class. The day was September 12, 1957. From near and far the people came in cars piled high with suitcases and boxes, and more suitcases and more boxes. This was to be the largest class ever to enter Waynesburg College.

The first days were filled with getting acquainted with the College, the Faculty, the upperclassmen, and the town. There was an informal dance the first night, then a Treasure hunt, Snake Dance, and weiner roast occupied the following evenings. The Faculty reception was a pleasant means of meeting the future professors.

There was an added excitement as the upperclassmen arrived on campus. Registration and classes would start soon; then the official beginning of Freshman Days. Green dinks, armbands, neck ties, and knee socks were worn to distinguish the Freshman from the honorable upperclassmen. Black marks administered for disrespect were worked off as the Tribunal deemed necessary.

Would Freshman Days never end? Finally, at half-time of the Homecoming game it was announced that Freshman Days were officially over. The green hats flew in all directions and the Freshmen were accepted as full-fledged members of Waynesburg College.

Soon after second semester started class elections were held with the following result: Steve Conrad, President; Joe Trimble, Vice President; Sue Heasley, Secretary-Treasurer; Patty Rohanna and Bill Huffman, Student Council Representatives.

Row One: J. Boger, L. Blaker, G. Askey, S. Comstock, M. Craft, G. Craft, S. Elias, R. Farrier, J. Engeldrum, B. Fritzsch. *Row Two*: J. Evans, D. Cover, R. Erpsa, V. Capuzzi, R. Faiola, D. Burig, D. Dow, R. Coleman. *Row Three*: R. Cowell, R. Fordyce, G. Forsyth, R. Curnow, W. Clemens, W. Darling, R. Dever, C. Collins. *Row Four*: W. Litzenberger, H. Erd, T. Dick, H. Cutting, C. Donham, J. Cusick, T. Ducoeur. *Row Five*: W. Ansell, B. Berg, D. Benchoff, E. Bujdos, R. Ditmore, R. Crocco, J. Crain.

First Row: L. Homer, J. Jones, S. Heasley, J. Lang, J. Glass, N. Hamilton, H. Kay, M. Dobash. *Second Row*: J. Mankey, F. Guyer, T. Harris, J. Halliday, M. Hull, A. Lacava, L. Kobuchi, K. Lewis. *Third Row*: D. Kulchak, R. Lavender, S. Levy, R. Kalsey, N. Leitholf, W. Huffman, J. Garrison, F. Ball. *Fourth Row*: R. Kendigia, S. Mamula, D. Larimer, J. Hubbard, J. Green, T. Gross, F. Larimer, V. Hixenbaugh, W. Holden.

First Row: J. Master, E. Henshaw, J. Haller, S. McClain, J. McDowell, S. Merriman. *Second Row*: B. Munson, J. Miller, N. Mansell, N. Newcomer, M. Oburg, C. Pitcock, D. Marriner. *Third Row*: C. Morris, R. Lowman, J. Graham, D. Houston, W. Hoy, D. Morris, J. Moschetta. *Fourth Row*: L. Nucci, N. Pearson, J. Plitt, C. Podrasky, R. Nicotera, J. Nichols, R. Minech, B. Minor. *Fifth Row*: J. Bradburn, D. Wilson, A. O'Brokta, J. Moore, T. Murdock, R. Muller, J. Noble, D. Merwin.

First Row: M. Ammirato, P. Rohanna, M. Smith, D. Taucher, M. Berryhill, A. Scarborough. *Second Row*: S. Strina, N. Rhoades, G. Sloane, J. Rhing, C. Staggers, V. Porter, L. Baily. *Third Row*: R. Sams, L. Raymond, E. Stofko, T. Sprowls, T. Miller, T. Politylo, R. Salvino. *Fourth Row*: C. Van Dyke, S. Conrad, D. Stahl, G. Smith, J. Spear, M. Shady, J. Gardner.

Freshman Class

First Row: J. Hopes, G. Tonetti, G. Wiedeman, J. Vargo, V. Williams, M. Walker. *Second Row*: J. Sherry, D. West, C. Stoney, C. Wheat, J. Willman. *Third Row*: A. Fuller, J. Walters, T. Varraux, J. Trout, J. Trimble, E. Yost. *Fourth Row*: F. Hranek, W. Urbanic, D. Waida, R. Westerman, R. Wuycheck. *Fifth Row*: G. Adams, F. Wiggins, J. Sturtz, J. Turner, R. Hott.

Jane Farson
Secretary

Harry Gardner
President

Hugh M. Barclay
Acting Dean

Uniontown Center

Uniontown Center of Waynesburg College can be proud of its fine record of service to the students of Uniontown and vicinity. The enrollment was over 300 students for the second consecutive year. In addition the Center has provided space and advertisement for the University of Pittsburgh to offer specialized classes from their school of social work. The Library has nearly 4,000 volumes which give excellent reference sources to the students.

The Center has a highly organized Student Council and very capable class officers. The United Nations Club under the sponsorship of Mrs. Jeanne S. Mosier participates in the Annual Model Assembly of the United Nations. The Social Club is another social organization which brings a social atmosphere to the Center. The addition of a basketball team shows the fine spirit the students have for the Center.

Faculty: *Front Row*: Betty Richards, Hugh M. Barclay, Acting Dean, Jeanne S. Mosier, Lisa Buerger. *Back Row*: John R. Hoye, Rodney D. Mosier, Donald Correal, Joyce Scahill.

Upperclassmen

Front Row: N. Rich, M. Morri, B. Rafil, M. Parish. *Second Row*: L. Delgross, W. Core, B. Raho, J. Sikina, G. Bodnovich. *Third Row*: R. Galie, E. Gabriel, K. Jaynes, W. Coddington, E. Wilson. *Fourth Row*: F. Markovich, J. Abbadini, C. White, R. Dulla.

Sophomore Officers

Class Officers: *Front Row*: M. Parish, R. Galie, A. Gabriel. *Second Row*: B. Raho, J. Abbadini, E. Long.

Freshmen Officers

Class Officers: *Front Row*: S. Minerd, J. Evans, M. Karchnak. *Second Row*: M. Bell, S. Priselac, C. Gismondi.

Freshmen Class

Front Row: C. Gismondi, S. Minerd, B. Baugh, L. Williams, M. Karchnak, D. Shaffer, E. Grubbs. *Second Row*: E. Hardy, J. Show, D. Dennis, R. Kern, J. Crossan, R. Rittenhouse. *Third Row*: P. Alexander, R. Riser, J. Chan, G. Doyle, R. Flemming, C. Madore. *Fourth Row*: R. Raho, A. Stegura, E. Bobyak, S. Martin, S. Priselac, J. Evans, R. Lloyd, A. Marzuk. *Fifth Row*: R. Stoner, J. Arnold, T. Ondrejko.

Student Council:

Front Row: M. Parish, S. Minerd, L. Delgross, M. Karchnak, E. Long. *Second Row*: R. Galie, J. Evans, S. Priselac, M. Bell, J. Abbadini.

United Nations Club

Front Row: Mrs. J. S. Mosier. N. Rich. M. Sepic. P. Frankenberry. J. Abbadini. B. Rafail. *Second Row*: E. Gabriel. H. Morris. B. Raho. L. Delgross. M. Parish. C. Zehel. S. Minerd. L. Williams. B. Baugh. E. Grubbs. *Third Row*: R. Galie. C. White. W. Coddington. R. Sofranko. R. Stoner. S. Martin. J. Evans. J. Hampton.

Basketball Team

Front Row: G. Doyle, S. Priselac, E. Long, Coach, T. Ondrejko. *Second Row*: D. Dennis, D. Butler, R. Lloyd, E. Gabriel.

Honors

Seated: J. Kinick, B. Roach, C. Moody, R. Truxal, H. Sherwood, M. Warnick. *Standing*: R. Cowden, B. Beitel, W. Doughty, J. Ayersman.

Officers: Helen Sherwood, Secretary-Treasurer; Clarence Moody, Vice-President; Richard Truxal, President.

Student Council

The Student Council was introduced to the freshman during Freshmen Days, and continued with big plans and various activities for the student body. Homecoming proved to be a wet, but memorable occasion. The entertainment of The Four Coins and that of the Pitt Football Team vs. the Intramural All-Stars Basketball Game was provided. Dancing to the music of our May Day Dance and seeing the crowning of our lovely queen brought an end to our years activities.

The Four Coins — sponsored by the Student Council.

Senior Class
Joy Williams, Secretary; Sally Halstead, Treasurer; Pete Arthmire, Vice President; Joe Ayersman, President.

Junior Class
Liz Buchanan, Secretary; Kay Johns, Treasurer; Wayne Doughty, President, Joe Moschetta, Vice President.

Class Officers

Sophomore Class
Johann Korpa, Secretary; Jack Rowley, Vice President; Robert Cowden, President; Robert Brill, Treasurer.

Freshman Class
Pat Rohanna, Council Representative; Steve Conrad, President; Joe Trimble, Vice President; Sue Heasley, Secretary-Treasurer.

Who's

POLLY CHUBERKA, who hails from Monessen, Pa., is an elementary education major and plans to teach after graduation. Her main interest is music. Polly is a member of Der Deutscher Verein, the German Club, treasurer of Music Appreciation Club, a member of chorus, a former member of Y.W.C.A., and past vice-president of dorm council. Polly also holds an important job in the Bookstore on campus.

ELIZABETH DALLY, an English major, comes from Crafton, Pa. Active in the College Players, Alpha Psi Omega, and Xi Psi Epsilon, Liz is also president of Sigma Tau Delta, honorary English society, and former editor of the "Yellow Jacket." During the year she could be found working in the registrar's office, and in the future she is planning on graduate school and the teaching profession.

JOHN GUMP, a resident of Waynesburg, is a business administration major. Since his interests included art and music, John was a member of the band and chorus. For three years John participated in the marching band and this year he is active in the concert band. A Tau Kappa Epsilon member, he also works at the county treasurer's office. Future plans include graduate school and the business world.

ELSIE McELROY, a Christian Education major, comes from Osceola Mills, Pa. Elsie has been a member of Student Service Project for four years. She is president of Y.W.C.A., a member of the Music Appreciation Club and chorus, chapel organist, former member of band, former member and officer of the French Club, class officer her sophomore year, and an inactive member of Theta Pi Sigma Sorority.

DONALD PRYTHERCH from Syracuse, New York is a pre-ministerial student, and he plans to attend Western Theological Seminary after graduation. While here at Waynesburg he was majoring in English. Don was the president of Alpha Phi Omega Fraternity. He is a former president and member of Music Appreciation Club. During all four of his years, Don has been connected with Student Service Project.

ROSEMARIE ROCHER is a history major from McDonald, Pa. Following graduation, she hopes to teach and attend graduate school. Being an organization officer seems to be a habit with Rosemarie. She is president of French Club, Phi Alpha Theta, honorary history society, Xi Psi Epsilon, and she is secretary-treasurer of Tau Kappa Alpha, the debate society. Her interests include art work, writing poetry, and sports.

Who

BARBARA ROHLAND is a math major and hails from Brownsville, Pennsylvania. She works in the Registrars office also. Barb is the Editor-in-Chief of the Board of Publications, a member of Delta Pi Mu - honorary math society, Y.W.C.A., and the German Club. Teaching in high school is one of her plans for the future, but wedding bells will also be ringing.

HELEN SHERWOOD, from Elmer, New Jersey, is planning to teach in the elementary field after graduation. Her main interests are sports, especially swimming, basketball, and hockey. Helen is co-editor of the "Mad Anthony", secretary-treasurer of Student Council, a member of Theta Pi Sigma Sorority, and a member of the Girls' Basketball team. She was an attendant in the last May Day Court.

AMOS SHIMKO, an English major, also serves as the pastor of three churches of the Mt. Morris Methodist Circuit. His first interest is work in the ministry and he receives the most satisfaction and happiness from helping someone. Swimming and archery are firsts among his sports activities. Last year he was a winner of the Humanities Prize. Amos plans to continue in the Christian ministry.

JAY STIPES, a biology major from Garrison, Pennsylvania, has set for his goal in life that of dental school. Jay is very well known around campus for his music talents at the piano and he is a member of the Church of Christ. He is also a member of the American Chemical Society, the German Club, Music Appreciation Club, and Tau Kappa Epsilon.

GEORGE TEREMBES of Clarksville, Pennsylvania, is a business administration major. He is a member of Alpha Kappa Psi, the Letterman's Club, and a former Spanish Club member. George has shown his outstanding ability in sports, especially on the wrestling mat. He is a great assest to our football and track teams also. George plans a career in teaching business administration and coaching.

RICHARD TRUXAL, president of the Student Council, comes from Pleasant Hills, Pittsburgh. Majoring in business administration, he plans to go into business after graduation. In addition to his Student Council responsibilities, Rich is a member and former vice-president of Kappa Sigma Kappa Fraternity. During his junior year he was president of his class. His interests include sports and Student Council.

Homecoming Court

Helen Sherwood

Sally Halstead

Liz Buchanan, Queen

Joy Williams

Wanda Wojtanowski

Dr. Stewart, A. Rensel, R. Truxal, L. Buchanan, S. Halstead, J. Williams, W. Wojtanowski, H. Sherwood.

J. Kinich, S. Brown - Sweetheart, K. Troutman.
Kappa Sigma, Kappa Court.

K. Johns, N. Adams - Sweetheart, P. Hewett, T. Farley.
Delta Sigma Phi Court.

Our Fraternity Sweethearts and Attendants.

D. Minor, M. Smith - Sweetheart, J. Korpa.
Tau Kappa Epsilon Court.

C. Heasley, P. Rohanna, J. Caldwell - Sweetheart, P. Beaumont, L. Conway.
Phi Sigma Court.

W. Hopes, R. Adams - Sweetheart, T. Rice.
Alpha Kappa Psi Court.

C. Shearer, C. Dormire - Sweetheart, K. Hudak.
Alpha Phi Omega Court.

Elizabeth Buchanan

Donna Minor

Marjorie Warnick

Wanda Wojtanowski

May Queen

Attendants

Helen Sherwood

1958 May Queen, Joy Williams

Doris Ann Gallagher

Sandra Elias

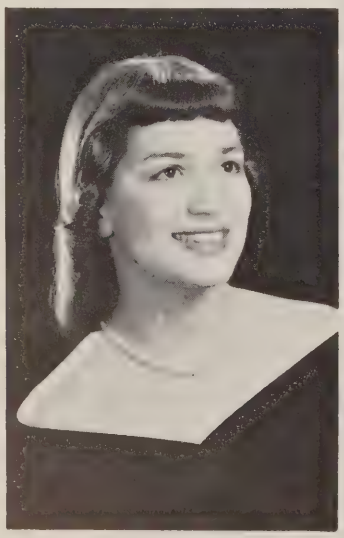

Patricia Rohanna

Wilma Collins

Mary Ann Parish

E. McElroy as Mrs. Gallpy and C. Funk as Finnegan in *The Loud Red Patrick.*

V. Gould as Rita, L. Buchanan as Maggie, D. Stahl as Ralph, D.A. Gallager as Rosalie.

Waynesburg College Players

Again this year The Playhouse opened its doors to students, faculty members, and many other interested theatre goers (not forgetting the proud parents of the aspiring actors and actresses). Backstage there was the friendly teasing of the stagehands, the nervous jitters of the "stars" and the pep talk by Mr. Randolph. Production was soon to be underway of one of the four stage hits presented by the College Players.

Many new faces appeared across the footlights this season. The long weeks of tedious rehearsal were soon forgotten when the curtain arose and the actors were no longer college students, but Maggie Flannigan or Monsignor Burke. Undoubtedly these actors felt the happy glow of accomplishment, but also the "let down" feeling when the final curtain bow was taken.

The theater calendar shows that the productions included *The Velvet Glove, The Loud Red Patrick,* a modernized version of *Everyman,* and *The Would Be Gentleman.*

R. Pence as Mother Hildebrand and K. Troutman as Mary in *The Velvet Glove.*

G. Stalker as Tommy, T. Politylo as Mr. Barton, and J. Van Arsdale as Tommy.

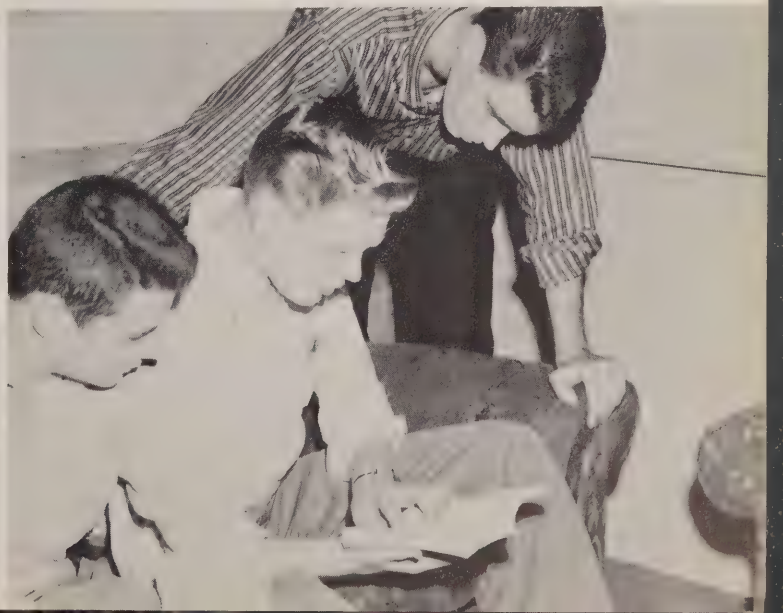

Organizations

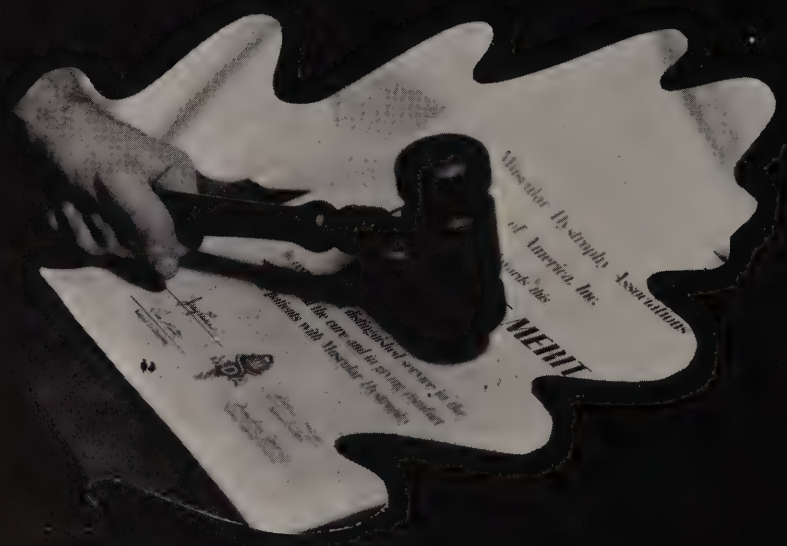

First Row: B. Rohland, E. Meneely, H. Sherwood, K. Hudak. *Second Row*: R. Salvino, J. Miller, F. Mancuso, T. Mori, K. Johns, J. Korpa, T. Tsoucaris, T. Fung.

Mad Anthony

We of *The Mad Anthony* staff, proudly present a pictorial review of life and activities at Waynesburg College. We wish to thank all who have helped us. We hope that in the years ahead you will enjoy the yearbook and recall the wonderful memories of your days at Waynesburg with the many friends you have made.

Barbara Rohland ___Editor-in-Chief of Publications
Helen Sherwood
Edward Meneely _____Co-editors
Kay Hudak _____Business Manager
Chuck Berryhill _____Photography Editor
Tina Tsoucaris _____Organizations Editor
Peggy Edmiston _____Class Editor
Tom Mori _____Sports Editor
Donna Minor _____Advertising Manager
Mr. Beazley & Mr. Owens _____Faculty Advisors

Editors—H. Sherwood, E. Meneely, and B. Rohland.

T. Tsoucaris, E. Meneely

First Row: B. Rohland, D. Hopkins, N. Mackenzie. *Second Row*: R. Farrier, J. Miller, H. Kay, K. Johns, J. Tsoucaris, K. Hudak, M. Riddle, T. Fung. *Third Row*: T. Pollock, N. Longdon, B. Munson, T. Mori, S. Moore, P. Hudak, L. Snodgrass.

Editors—N. Mackenzie, B. Rohland, D. Hopkins.

Yellow Jacket

"Just the facts", and a little bit more can be found in *The Yellow Jacket,* the weekly newspaper. It is the aim of the staff to present the ever-changing panorama of events at Waynesburg in news, humor, and pictures. The students are directly responsible for publishing the paper, a job which often means pushing other activities into the background. But working together is an experience which each one will cherish as a part of his college life.

C. Gardner, N. Mackenzie, D. Hopkins, J. Tsoucaris.

Barbara Rohland ..... Editor-in-Chief of Publications
Norma Mackenzie
Dave Hopkins ..... Co-editors
Jim Tsoucaris ..... News Editor
Janice Miller ..... Feature Editor
Rachel Pence ..... Pan-Hellenic Editor
Mary Lynn Riddle ..... Circulation Manager
Pat Hudak ..... Ass't Circulation Manager
Kay Hudak ..... Business Manager
Tom Gross ..... Distribution
Mike Jaczesko ..... Sports Editor
Todd Fung ..... Photography Editor
Bill Moore, Joe Trimble ..... Art Editors
Barbara Fritzsch ..... Proofreader

First Row: B. Rohland, E. McElroy, C. Shearer, Miss Inghram, Mrs. Smith, C. Dormire, W. Blakeway. *Second Row*: N. Mackenzie, W. Collins, N. Pawlosky, N. Longdon, E. Bodnar, P. Ward, J. Glass, J. Engledrum. *Third Row*: M. Warnick, M. Riddle, P. Collins, D. Hollenbaugh, N. Rhodes, P. Harbison, G. Wiedeman, J. Korpa.

Officers: Elsie McElroy, Carolyn Dormire, Lois Field, and J. Cyphert.

Y. W. C. A.

The Young Women's Christian Association has completed another successful year at Waynesburg College. Our programs began this year with the Dedication and Candlelight Service with the inspiring theme "A Living Purpose". We enjoyed hearing Mrs. Stewart's talk and seeing her remarkable glass collection. "Do It This Way" with Miss Inghram and Mrs. Smith and many other interesting programs were helpful to the members throughout the year.

Among our activities, we helped the Freshmen become orientated to college life, and held a Halloween Party. Needy families were remembered at Thanksgiving with well-filled baskets. Both the faculty and the members enjoyed the annual Christmas caroling. Our project was the Lenten Devotional Guide following the theme "Christ In the Bible", which was distributed for the use of the college students. The Mother and Daughter Banquet during the May Day festivities concluded the year's activities.

Alpha Phi Omega

Alpha Phi Omega started off this year with its usual vigor of being of service to the school and enjoying the fellowship and fun of working together Some of our activities included our assistance with the freshman testing program, directing the annual weiner roast, snake dance, and vesper service, presenting the Thanksgiving chapel program, assisting in the ticket sales for the drama department and the selling of popcorn at the athletic events and assisting in the community hospital drive.

In January we held the initiation of our pledge class of twelve young men, which we hope will carry on the service of Alpha Phi Omega. May held in store for us the annual picnic which we all looked forward to as an event of fellowship and good times. Several of the men have given their support to the Student Union and its activities.

Several projects which we accomplished were: The Easter Sunrise Services, repairing the flag pole to raise the "Stars and Stripes" on the front campus, and the initiation service of some new advisors.

Congratulations to our president, Don Prytherch, on being elected to *Who's Who* on the Waynesburg Campus. Congratulations also to the graduating seniors in our fraternity on the completion of their college studies.

Officers: T. Watson, D. Prytherch, K. Marks, B. Moore, J. Walker.

A Φ Ω

First Row: E. Meneely, G. Forsythe, N. Pearson, R. Kerns. *Second Row*: J. Tsoucaris, K. Marks, D. Prytherch, T. Watson, R. Russell, J. Walker. *Third Row*: W. Darling, T. Sakagami, J. Sherry, T. Pollock, W. Ringer, R. Lavendar, T. McCullough, R. Westermann, P. Stipp, T. Varreaux, J. Ulrich.

T. Platt, T. Pollock, J. Korpa, J. Schnelback, K. Johns, C. Bodo, K. Hudak, F. Guyer.

The Hive

Dancing to the tops in pops at The Hive.

To begin its third year on campus, the Student Union was finally given a name. From this year onward, it will be officially known as The Hive. Before the organization could get into full swing, a few additions were made. The counter, booths, jukebox, skill pool, and frat insignias were installed. Under the capable leadership of Chuck Bodo and Ray Kerns, The Hive was open from 2-5 and 7-10 every day and from 7-12 every Saturday.

Among the many programs offered the students were the Turkey Hop, the Christmas party after the dance, the Two in Blue, the Hooley outfit, the Glorious Temporary Inn, and the tennis and ping pong tournaments. Many other programs were presented on Saturday nights.

It is impossible to list all of the willing students who have helped to make this another successful year for The Hive. However among the many were our publicity director Johann Korpa, social director Ron McCabe, and treasurer Kay Hudak.

Ah! How refreshing.

What's so interesting, Tom?

Quit while your ahead!

Buzzing at The Hive.

By the way—the girls won!

First Row: R. Ballentine, P. Herron. *Second Row*: D. Burig, C. Fields, N. Pearson, E. Bodnar, L. Field, T. Gills, R. Russell. *Third Row*: T. Pollock, G. Askey, K. Johns, J. Glass, J. Cyphert, J. Bromeier. *Fourth Row*: E. McCullough, B. Hoyle, L. Raymond, C. Gardner, L. Page. *Last Row*: R. Mueller, J. Greer, B. Bracken.

The Kiltie Band

One of the most active organizations on campus this year has been the Kiltie Band, under the direction of Mr. Donald E. Marcase. The band started their busy schedule early this fall with the fourth annual band camp. The band traveled to many of Waynesburg's football games. This was just one of the many accomplishments of the band.

Many of the college activities were enlightened by the bright scotch plaid uniforms and precision marching of the Kilties. The band was also a feature in many of the community parades.

With the closing of the football season the Kilties exchanged the marching music for aires and overtures. A Christmas concert and a Spring concert were given by the band this year.

Director and members alike are looking forward to another busy year with the Kiltie Band.

Concert Choir

The Waynesburg College Concert Choir had another very successful year. Working under the direction of Mr. Donald Marcase, the group has performed both on campus and throughout the state.

On December seventeenth, the choir presented the annual Christmas program which consisted of a variety of songs from some of the great composers. Barbara Thompson, Shelva Whyte, Rosemari Wright, and Don Prytheric were soloists for the event.

In the spring the group presented another program diversified in content and perfect in performance. While filling out the year with chapel programs, the choir ended the season by providing music for the commencement exercises.

First Row: H. Kay, M. Skurkay, P. Ward, B. Thompson, E. McElroy, C. Dormire, P. Farley, C. Miller, M. Oburg, M. Berry, B. Franks, K. Troutman, P. Collins. *Second Row*: C. Carter, P. Chuberka, J. Lazear, P. Harbison, S. Merriman, L. Snodgrass, J. Jones, P. Walker, B. Roach, R. Wright, M. Smith, N. Adams, B. Fritzch, D. Minor, S. Whyte, N. Newcomer. *Third Row*: E. Fredrick, J. Stipes, J. Cusick, P. Otto, R. Hillyer, R. Minech, J. Plitt, T. Pollock, J. Ulrich, J. Walker, D. Prytherch, J. Tsoucaris, E. Nam.

Music Appreciation Club

OFFICERS

James Ulrich ..... President
Mariann Skurkay ..... Vice-president
Rosemary Wright ..... Secretary
Carolyn Dormire ..... Treasurer

The Music Appreciation Club is designed to foster an appreciation for both classical and semi-classical music throughout the entire student body and faculty. The sponsor of the club is Mr. Donald E. Marcase and James Ulrich, Mariann Skurkay, Rosemary Wright, and Carolyn Dormire act as President, Vice President, Secretary and Treasurer respectively.

At the monthly meetings, the members enjoyed listening to classical recordings and witnessing the talent of members of the club and of the faculty.

The group journeyed to Pittsburgh's Syria Mosque for such operas as "Aida". They aided the chorus in presenting concerts at Christmas time.

The many new members helped to make the year most enjoyable.

First Row: C. Carter, P. Chuberka, J. Stipes, P. Ward, W. Blakeway, C. Dormire, J. Glass, G. Wiedeman, L. Snodgrass, M. Skurkay, T. Fung, G. Barnhart.
Back: J. Ulrich, B. Russell, J. Engledrum, T. Pietkiewiez.

Radio Club

First Row: J. Griffith, K. Hudak, Dean Auld. *Second Row*: A. Fuller, R. Westerman, E. Gwynne, D. Lavender, B. Litzenberger.

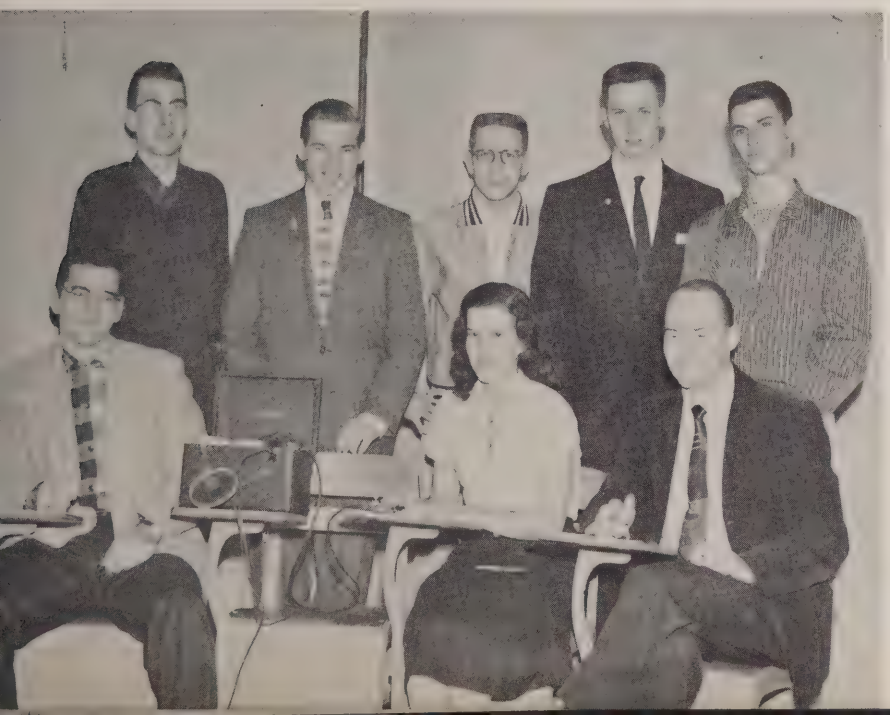

The Radio Club this year had as its chief aim the building of a good foundation for the succeeding years. In order for the Radio Club to be a success it must have licensed amateur radio operators, something the club lacked last year. This year the club members devoted most of their time to studying the morse code, radio laws and radio theory. The club was very fortunate in that Dean Auld, the new faculty advisor, was a radio operator in the Army and knows the Morse code very well; also, a few of the boys are acquainted with the radio theory and radio laws. It is the aim of the club to help anyone interested to obtain license, for this is the only way the club can remain in existence.

As for the equipment, this years club inherited a storage room in the basement of Miller Hall where the transmitter and some spare parts are kept. It is hoped that a good receiver will be purchased in the near future and by next year Waynesburg College will have a fine radio club.

First Row: E. Meneely, E. Somerville, M. Smith, E. Wilson, E. Dally, D. Prytherch. *Second Row*: T. Sprague, A. Shimko, M. Skurkay, J. George, S. Christopher.

Sigma Tau Delta

National English Fraternity

OFFICERS

Elizabeth Dally	President
Thomas Sprague	Vice-president
Elva Wilson	Secretary
Marlene Smith	Treasurer

Sigma Tau Delta, The National Honorary English Fraternity, has as part of its purpose, the fostering of a spirit of fellowship among students specializing in English. This aim was carried out in the meeting held the past year. Officers of Sigma Tau Delta for 1957-58 were: Elizabeth Dally, president; Thomas Sprague, vice-president; Elva Wilson, secretary; and Marlene Smith, treasurer. Graduatin seniors are: Elva Wilson, Amos Shimko, Micha Jaczesko, Marlene Smith, John Clendenien, Donal Prytherch, Samuel Christopher, John George, Ma iann Skurkay, and Elizabeth Dally. Dr. Robert Bov den acted as sponsor of the group.

Alpha Psi Omega

National Dramatic Fraternity

The addition of five new members in December marked an upswing in the Drama Fraternity which continued through the remainder of the school year. Alpha Psi Omega welcomed to the Theta Theta cast Elizabeth Buchanan, Lorayne Conway, Bruce Schrum, Jack Jones, and Thomas Sprague. With the completion of the Playhouse schedule of productions, several other students completed requirements for membership. Mr. Frederick B. Randolph serves as sponsor of Alpha Psi on our campus.

Alpha Psi Omega members also included as part of the year's activities journeys to the Nixon Theatre in Pittsburgh to seven major productions given during the season. Visits backstage gave an interesting insight into the working of the theater.

Front Row: E. Buchanan, T. Sprague. *Second Row*: L. Conway, E. Dally, R. Pence. *Third Row*: Mr. Randolph, E. Wilson, B. Schrum.

Tau Kappa Alpha

Dr. A. Mintier

National Debate Fraternity

J. Holleran

R. Rocher, B. Thompson

H. Montgomery

Tau Kappa Alpha is the national honorary debate fraternity. It was founded on campus in 1921 by Arthur M. Mintier, chapter sponsor. The purpose of the organization is to encourage and reward outstanding achievement in the field of forensics and public speaking. High scholastic standing and two years of college forensic participation are the prerequisites for membership.

1957 was the golden anniversary year of the organization, being founded in 1907 by Oswald K. Ryan. The Golden Jubilee was held at the University of Kentucky in Lexington this spring.

Debate

The Debate Association is headed by the Debate Council formed of Tau Kappa Alpha Members. This year the association picked up new momentum as eight novice debaters joined the ranks. During the year the debate team journeyed to tournaments at Geneva College, Westminster College, Carnegie Tech., Duquesne University, Kings College and West Virginia University.

Meeting weekly, the debaters furnished programs for the various civic associations and the student body. Barbara L. Thompson served as president of both Tau Kappa Alpha and the Council while Rosemarie G. Rocher acted as Secretary-Treasurer. Professor John Sayers Holleran filled the position of Director of Debate while Professor Hugh M. Montgomery coached the debaters.

First Row: T. Gross, R. Rocher, B. Thompson, D. Benchoff. *Second Row*: T. McCullough, B. Dailey, P. Hudak, K. Hudak, D. Schimmel, Joe Moschetta.

First Row: D. Hollenbaugh, N. Mackenzie, P. Ward, N. Longdon, J. Korpa, E. McElroy, L. Fields, W. Blakeway. *Second Row*: S. Moore, E. Reed, K. Hollenbaugh, J. Walker, D. Hopkins.

Student Service Project

The Student Service project, now in its 22nd year, is continuing its service to towns and churches in Western Pennsylvania and West Virginia. At the same time that students are serving others through Student Service Project, they are gaining valuable experience which will not be lost when they leave Waynesburg.

The Kindergarten, under the direction of Miss Theresa Viarengo, has continued its activities at the Parish House by serving the township areas near Waynesburg working with a group of 4 and 5 year olds.

The Crucible Recreation Center has now developed a fuller program of after school and night activities and is run more completely by the people of the community than ever before. A few students are giving many hours a week to work in this worth while project.

The College Diner is also part of the Projects. Additions and improvements are developing each year under the guidance of its student manager and staff. Its central location and good coffee make it the place to go between classes.

For the second year, the Senior Christian Education Majors are getting further training by observing and working with a Director of Christain Education at the Mt. Lebanon First Presbyterian Church and the East Liberty Presbyterian Church.

You can see that the Student Service Project is Service by the College student wherever he is needed and for almost any type of job.

Kindergarten-one parish project.

American Chemical Society

The student affiliate chapter of the American Chemical Society welcomes those students who are making chemistry their career and those who have an interest in the subject. Members of the organization become affiliates or associates of the national society. The A.C.S. is unique in that it is the largest organization in the world which is dedicated to a single science. This group provided many opportunities for its members. It participates in expositions, maintains an employment and advertising section, publishes several magazines in the chemical field and has many other advantages.

The well attended meetings suggested an active year for the A.C.S. Guest lecturers were an important feature. Early in the year Professor Blum spoke on the popular topic "Sputnik and Elementary Astronomy." Student talks and demonstrations were given. Field trips were made to chemical industiries. Guests were invited to enjoy our programs.

Highlights of our activities were the annual banquet and the group trip to New York City. Here we attended the 26th Exposition of Chemical Industries in December. Chemists became familiar with various brand names and the latest equipment in their field.

First Row: D. Jewell, P. Mores, A. Oberg, P. McConahey, J. Tsoucaris. *Second Row*: J. Bissett, J. Clovis, R. Montgomery, J. Hood, R. Husk.

Officers

President ---------- John Parsons
Vice President ---------- Doug Jewell
Secretary-Treasurer ---------- Pat Mores
Advisor ---------- Dr. Herbert Siegel

Geology Club "Rock Hounds"

Officers

President ---------- Don Wyatt
Vice President ---------- John Shaffer Jr.
Secretary ---------- Gloria Askey
Treasurer ---------- John Knox

First Row: Mr. Schroyer, J. Knox, G. Askey, J. Shaffer, D. Wyatt. *Second Row*: J. Dailey, J. Burris, W. Hibbert, D. Senovich, B. Frich, F. Haeflein. *Third Row*: S. Bower, B. Mowry, J. Hubbard, B. George. *Fourth Row*: J. Ritts, R. Lowman, R. Kerns, J. Flemings, H. Winsheimer, T. Pollock.

Geology, as a major field of study, is the most recently developed department on the Waynesburg College Campus. However, in its brief existence, it has attracted as many students as other leading fields of science.

Although the Geology Department has a fully developed curriculum, it has been lacking in one factor of intrinsic value — an organization through which the Geology students might collect their efforts in a program of common interest. For this reason a club by the name of "The Rock Hounds" was formulated and experienced no difficulty in gaining enthusiastic support.

The principle intention of "The Rock Hounds" is to work in close coordination with the administration for the future development of the Geology Department.

Phi Alpha Theta

The old adage that "good things come in small packages" could well have applied to this year's chapter of Phi Alpha Theta. The Upsilon chapter of the largest honorary national history fraternity in the United States had at the beginning of the current year only four active members. However its membership was increased with the initiation of new members in February.

To be eligible for membership in Phi Alpha Theta one has to be a history major with at least twelve semester hours in history that carry a B plus average. In addition the candidate must have a general over-all average of C plus or better.

Phi Alpha Theta did not become extremely active until the second semester. At that time a banquet was held in honor of the newly initiated members, and a regular program was outlined. This organization has as its goal the study of history, and its effect upon the modern world. The sponsors for 1957-58 were Professors, Arthur Mintier, John S. Holleran, Eugene Thoenen, and Hugh Montgomery.

R. Rocher, B. Thompson, E. Hinkle.

Officers

Rosemarie Rocher ---------- President
Barbara Thompson ---------- Vice-president and Historian
Elaine Hinkle ---------- Secretary
William Whalen ---------- Treasurer

Delta Pi Mu

First Row: C. Beatty, B. Ross, S. Halstead, D. Jewell, Dean Mosten, F. Matz, W. Hinerman. *Second Row*: W. Franko, B. Rohland, P. Mores, T. Watson, G. Murphy, J. Griffith.

Officers

Tom Watson ---------- President
George Murphy ---------- Vice-President
Pat Mores ---------- Secretary-Treasurer
Dr. Lester T. Moston ---------- Advisor

Delta Pi Mu is an honorary society for students of mathmatics. The organization allows its members to investigate the properties and exact relations of quantities and magnitudes which constitute mathematics, and also the hidden magic this science offers. Many programs are based on the entertainment derived from math.

Guest speakers showed the variety of applications of mathematics. Both the abstract and applied aspects of this subject were given. The existence of the club is to encourage mathematical logic both in the classroom and in other fields of endeaver.

First Row: Mr. Beazley, D. Lewis, P. Medlick, J. Zamberlin, Mr. Rice. *Second Row*: M. Magdik, P. Arthmire, R. Herrod, B. Maloy, C. Miller, T. Journic, C. Carrick. *Third Row*: M. Kuharcik, W. Boyd, J. Melvin, R. Mains.

Alpha Kappa Psi

This has been a very busy year for the Delta Iota chapter of Alpha Kappa Psi at Waynesburg College. We as members of the business fraternity are trying to improve our Business Administration Department on our campus. We are trying to secure a few adding machines and other equipment to help our members when they leave college and enter the business world.

Our activities for this year have included trips to such places as the Mather Mine, R.C.A. Plant, Heinz Plant, I.B.M. Plant and many other places which proved to be very interesting. Hal Snyder, one of our members, attended a convention in New York during the spring.

In addition to this we have had many movies and guest speakers present at our meetings. We also held some banquets in which guest speakers were present.

We hope that in the near future we will be able to have all the machinery and equipment which is necessary in helping us to prepare our students for their future goals.

The officers are: President-Paul Medlick, Vice-President-Joe Zamberlin, Secretary-Dick Rice, and Treasurer-Bob Williams.

The pledges at a banquet.

The members on a trip to Mather Mine.

First Row: T. Tsoucaris, N. Chicka, M. Hull, M. Dobosh, S. Heazley, J. McDowell, W. Blakeway, F. Mancuso, P. Ward, J. Caldwell, D. Lindley. *Second Row*: J. Graham, T. Pietkiewicz, E. Swogger, J. Phillips, Mrs. Rinehart, J. Santora, Mrs. Stephens, P. Durkin, P. Donmoyer, T. Munzak. *Third Row*: R. Thomas, D. Tennant, B. Mains, W. Dailey, J. Ritts, G. Krosnoff, T. Dick, A. Spinelli, J. Perter, L. Stineman, P. Stipps, R. Cowden. *Fourth Row*: G. Stalker, A. Smith, C. Bodo, F. Bell, B. Loughman, J. Love, J. Rowley, E. Kramer, J. Plitt, R. Harding, W. Altman, J. Fee, S. Conrad, J. Schulz. *Fifth Row*: R. Jones, R. Bechtold, W. Sento, R. Mankey, E. Lattanzio, D. Bartolomucci, B. Swetz, B. Maloy, M. Carlson, W. Walker.

El Circulo Cervantes

El Circulo Cervantes is an organization on campus for Spanish students which is under the leadership of Mrs. Mary Rinehart and Mrs. Edna Stephens. Its aims are to assist in helping the student in his Spanish and to educate him about the Spanish speaking countries of the world.

At the first meeting the club was honored by the presence of the Spanish teacher, Miss Roger, from Mt. Lebanon High School and her seventeen year old "amiga" from Sevilla, and exchange student. They gave their whole lecture in Spanish. Many more interesting programs were planned for the remainder of the year.

Any student who takes Spanish or speaks the language is invited to have membership in El Circulo Cervantes.

LeCercle Francais

Le Cercle Francais was under the capable leadership of the following officers: President, Rosemarie Rocher; Vice-President, Bonnie Ross; and Secretary-Treasurer, Frances Mancuso.

To fill the club's treasury a dance was held in November, which proved to be a huge success. A combined Christmas party was held in conjunction with the other language clubs, during which LeCercle Francais as its part in the festivities explained how Christmas was celebrated in the French home.

New members were welcomed in the early part of the second semester. At this time a very interesting and fun-provoking initiation ceremony was carried out.

The year's program was ended with a get-together in the spring time and with extensive preparations being made for a banquet which would feature a menu consisting largely of French foods.

First Row: B. Manson, A. Scarborough, J. Halliday. *Second Row*: J. Tsoucaris, H. Kay, E. Bodnar, R. Rocher, B. Thompson, T. Gross. *Third Row*: F. Mancuso, P. Lazear, W. Wojtanowski, A. Lacava, L. Field, W. Franko, C. Wall. *Fourth Row*: P. Rohanna, T. Platt, V. Wilson, N. Spray, K. Hollenbaugh, M. Smith, D. Prytherch, W. Pool.

First Row: P. Mores, J. Vilsek, Mrs. Smith, E. Meneely, R. Husk. *Second Row*: J. Stipes, J. Fleming, J. Bull, K. Johns, E. Greenwood, J. Loughman. *Third Row*: G. Averytt, J. Walker, T. Greenwood, E. Ihnot, J. Clovis.

Deutscher Verein

The Deutscher Verein was an active club group during 1957-58. Through hard work and endless interest by the officers and various committees, the club enjoyed a year of many cultural and entertaining meetings.

Highlighting the first semester were entertaining lectures and colored slides by guests from Germany and Luxembourg presented by Dr. Kamons of Union town. A Christmas festival was held in December through the combined efforts of the language clubs for all language students.

Second semester events included induction of Freshman, a guest speaker from Germany, programs surrounding German music and art, and climaxing the year with the annual picnic held in May.

The club looks forward to maintaining its increased membership in 1958-59 by again pursuing such a vigorous program.

Officers

President ---------- Joe Vilseck
Vice-president ---------- Ed Meneely
Secretary ---------- Pat Mores
Treasurer ---------- Ron Husk

Xi Psi Epsilon

Xi Psi Epsilon, the honorary scholastic fraternity on campus, is one of Waynesburg College's most exclusive organizations. Membership is automatically conferred upon all students who have completed a minimum of eighty semester hours at Waynesburg College with an honor point average of 2.25 or better.

The highlight of the year for this unique organization comes in the springtime when new members are admitted. At chapel in May 1957, the retiring president, Eugene Laci, presented the Great Spoon of Knowledge, symbol of his office, to Rosemarie Rocher, the highest ranking junior; Amos Simko became secretary for the current year.

Other members of Xi Psi Epsilon for 1957-58 were Barbara Rohland, Barbara Roach, Patricia Mores, Carol Bruce, Patricia Ward, Eun Hi Synn, Elizabeth Dally, Marlene Smith, and Elsie McElroy.

First Row: B. Roach, P. Mores, M. Smith, C. Bruce, B. Rohland, E. Dally. *Second Row*: E. Synn, P. Ward, R. Rocher, A. Shimko.

Waiting.

Meditation.

Trials and Tribulations.

Characteristics of Organizational Life

Planning.

Working.

Faculty Supervision.

Final Satisfaction.

First Row: V. Brown, J. Korpa, F. Mancuso, L. Buchanan, S. Halstead, J. Porter. *Second Row*: T. Schryer, D. Hopkins, J. Cunningham, G. Murphy, J. Santora, J. Rowley, J. Knox.

Pan-Hellenic Council

The Pan-Hellenic Council is the governing body of all the social Greek-letter organizations on campus. The representatives to the council consist of two persons selected by each group. The officers this year were Vance Brown, President; Jim Porter, Vice-president; Liz Buchanan, Secretary; and Sally Halstead, Treasurer.

The council was governed under a new constitution which proved very effective. Rushing and pledging functions were included in both semesters this year.

The Greeks led the way this year in providing entertainment for the entire school by securing free 12 o'clocks for the girls every Friday night.

Other activities included the participation in the Homecoming festivities with their colorful floats adding much to the parade. Two Pan-Hellenic dances were held this year. The first in November at Monongahela Country Club and the second in March. Christmas caroling as a group was enjoyed by all, as was the annual picnic in May. A main event on campus was the Interfraternity Sing which was held in April with all groups participating.

Faculty advisors are Mrs. Rinehart and Mr. Beazley.

Some Delts at the Pan-Hel Dance.

First Row: J. Kinick, J. Galloway, W. Wojtanowski, E. Mancuso. *Second Row*: C. Heasley, F. Mancuso, J. Williams, T. Tsoucaris, E. Hinkle, S. Halstead, M. Ammirato, R. Adams, A. Oberg. *Not Pictured*: H. Sherwood, R. Wright, E. Storey, P. Beaumont, M. Susick, J. Stevens.

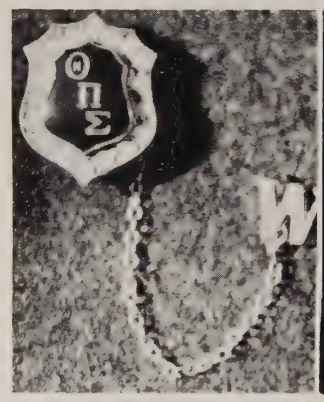

Theta Pi Sigma Sorority ΘΠΣ

This year began with great excitment and enthusiasm for the T.P.'s, with the winning of the gold cup for the winning float in the Homecoming Parade, the theme of which was "I'll Walk Alone", which we portrayed as a skunk with petunias scattered around its feet. We also celebrated our 51'st anniversary this year.

This year, as in the past, we have been engaged in many activities including sweater hops, pizza parties, a rummage sale, and a bake sale. Along with these functions, of course, was our annual collection for the Muscular Dystrophy Campaign.

The sorority is very busy making arrangements to become affiliated with a national organization. By the time this book is released we hope to have made the final arrangements.

To wind up a wonderful and prosperous year, our annual Spring Formal was held at the Summit Hotel in Uniontown, Pa. A wonderful time was planned for all.

We hope this school year has been as happy and enjoyable to you as it has been to all of us. See you next year.

The officers of the sorority for the first semester were Elaine Hinkle, president; Sally Halstead, vice-president; Elaine Mancuso, secretary; Judy Kinich, treasurer; Sally Halstead, Audrey Oberg, and Frances Mancuso, Pan-Hell Representatives.

Clean-up time for the pledges

Our Homecoming winner

A future Theta Pi

Prexy Hinkle accepts the gold cup for the winning float in the Homecoming parade.

Pledge Pat rides again

First Row: P. Lucas, J. Fedak, J. Vilseck, R. Hostetter, C. Wall, J. Knox, D. Wyatt. *Second Row*: B. Bryan, J. McCook, W. Paul, E. Greenwood, N. Kapottas, F. Haeflein, D. Biddle. *Third Row*: E. Kramer, R. Bennett, W. Mowry, C. Moody, R. Mulhorn, J. Rowley, A. Duffus, W. Greenlee, J. Clovis. *Fourth Row*: H. Herring, B. Call, R. Husk, R. Herrod, S. Bowers.

Delta Sigma Phi Fraternity

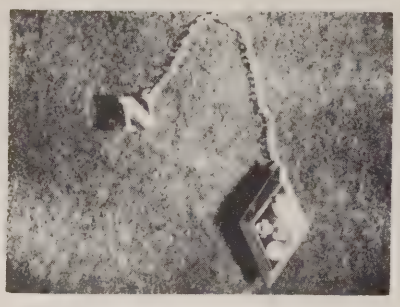

Δ Σ Φ

Delta Sigma Phi Pledges
First Row: J. Loughman, T. Pietkiewicz, J. Hood, K. Potts. *Second Row*: T. Greenwood, R. Montegomery, P. Burwell, L. Smith.

The school year of 1957-58 has been an outstanding year for Delta Sigma Phi. Many improvements were made on the house. A system of committees was initiated and proved successful in keeping the house well maintained.

The social calendar was full throughout the year. Several outstanding parties were held. Among them was the Bermuda Shorts Party with our honored guest, Prexy, appearing in Bermudas. The Christmas Party, The Inagural Ball, The Homecoming Party, The Sailor's Ball, The Carnation Ball, and the Spring Formals all were successful. All provided good times and memories which we will never forget.

A special addition to the Fraternity was our new housemother, Mrs. Rachael Stockdale, who served as a gracious chaperone and an excellent cook.

A fine upper-class pledge class was activated in December. An equally fine freshman class was activated in the spring. Delta Sigma Phi is proud of these new men.

We are looking forward to another top notch year next year and will take this opportunity to wish our fellow Greeks future success.

Senior members.

Carpenters at work.

Sidewalk superintendents.

It's not all play.

Christmas time is here.

First Row: B. Maloy, J. Ritts, G. Hooley, P. Medlick. *Second Row*: R. Thomas, M. Magdik, W. Terrell, C. Guy, E. McDowell, W. Landow. *Third Row*: W. Boyd, P. Arthmire, J. Bull, J. Tsoucaris, T. Watson, M. Scandale, P. Castner. *Fourth Row*: E. Swogger, H. Vogy, J. Love, N. Raynovich, T. Banks, G. Wunderly.

ΚΣΚ

Kappa Sigma Kappa Fraternity

Without a doubt, this year has proved to be one of the happiest for the "Men on the Hill." As we look back over the memorable school year of 1957-58 we are able to see much progress made by the men of Kappa Sigma Kappa. Not only did we have the undescribable pleasure of burning our mortage, but through the combined efforts of actives and pledges alike we were able to inact a complete interior decorating program of our home. Five complete living room suites, wall-to-wall rugs, beautiful drapery, and an interior and exterior paint job, add up to the progress for the Kaps.

Again this year the Kaps participated in the intramural activities of football and basketball, producing two surprising teams.

An so from Homecoming through "Hell Week" and on to Spring Formals the "Kaps" worked and strived together to uphold their fraternal standards, the whole time being held together by the strongest bond in the world — that of brotherhood. Hoping to see you soon, we remain, under the will of God, the "Kaps".

Kappa Sigma Kappa's Court.

Hi!

Playtime!

Wet rain, Kaps?

Worktime?

First Row: P. Hewett, E. Wilson, R. Pence, M. Kaecher, P. Edminston. *Second Row*: S. Brown, L. Conway, P. Durbin, J. Korpa, E. Buchanan, L. Fields, N. Mackenzie, M. Warnick. *Third Row*: J. Caldwell, L. Patterson, S. Hathaway, C. Miller, K. Johns, M. Berry, N. Chicka, D. Lindley.

Pi Kappa Sigma Sorority

ΠΚΣ

A busy start for the 1957-58 year was provided for the Pi Kaps midst the excitement of Homecoming. Liz Buchanan was Homecoming Queen and several Pi Kaps were on floats throughout the parade.

Under the leadership of Rachel Pence, President; Peggy Edmiston, Vice-President; Elva Wilson, Recording Secretary; and Pat Hewett, Treasurer, the Pi Kaps were well lead.

A party was held for each of the Greek organizations. In October we sent representatives to a district convention at Lock Haven. Pledging was held in that month also and four pledges were welcomed into the folds of Pi Kappa Sigma. The annual Christmas party was held in December for actives and their dates. To add to the enjoyment of the month the Pi Kaps and Tekes went caroling together.

To start the new semester, the Pi Kaps were all kept busy planning rush parties, teas, and alumnae parties. Several pledges were received and they too participated in a campus project and a help week. During the year the Pi Kaps participated in several money raising projects and held several pizza parties. They brought a very successful year to a close and wished the graduating seniors, Mary Ellen Berry, Elva Wilson, Pat Hewett, and Doris Ann Gallager a fond farewell at Spring Formals held at Mountain View Hotel in Greensburg.

What's so funny Jim?

"Deck the Halls . . . "

Rachel receiving scharship award for the Pi Kaps.

I smell feet!

How's that, Johann?

First Row: B. Cook, E. Lattanzio, J. Milton, J. Doley. *Second Row*: R. Lawerence, C. Wilson, L. Nucci, T. Cunningham, J. Zamberlin. *Third Row*: T. Snedden, R. Gilson, J. Petrola, G. Murphy, W. Minehart, J. Tamplin.

Phi Sigma Fraternity

Φ Σ

The 1957-58 school year for the "Phi Sig Gang" was enjoyable if not memorable. Our Annual Skating party was held early in the year and a good time was had by all who attended. The "Phi Sigs" had a large number of Alumni return for Homecoming. The float entered in the parade, though winning nothing, at least drew laughs.

Our athletic program got off to another good start by winning the intramural football championship and by fielding another strong basketball team. After having dinner parties we welcomed a number of new pledges into the fraternity. The "Phi Sigs" for the first time entered a pledge basketball team in the intramurals, and by their spirit showed that they would do much to enrich the spirit of the fraternity.

As the year draws to a close we would like to congratulate the members of the fraternity engaging in varsity sports competition for a job well done.

Officers for the year were: John H. Melvin, prsident; Ernest Lattanzio, vice-president; James Dailey, Secretary; Benson H. Cook, treasurer.

J. Petrola, M. Craft, E. Boyd, B. Burns, on the Phi Sig float of "Go on with the Wedding."

"Who's holding up who?"

Conga-i

First Row: R. Nelson, N. Bubuli, J. Fee, B. Beitel, J. Coleman. *Second Row*: C. Hanek, P. Donmoyer, S. Christopher, D. Hopkins, T. Schryer, T. Munzak. *Third Row*: B. Hillyer, G. Mezinis, J. Hackney, D. Forsythe, W. Daley, R. Mains. *Fourth Row*: J. Gump, D. Jewel, R. Brill, L. Hufton, Bradburn. *Fifth Row*: J. Stipes, K. Coley, L. Steinman, G. Christopher.

Tau Kappa Epsilon Fraternity

T K E

The school year of 1957-58 certainly will be a memorial date for future Teke's at Waynesburg College. The acquisition of a house, the new television set, the large and capable pledge class, the house warming get-togethers, and the long hours of hard work certainly signifies the Teke's spirit.

The date to be remembered by all who were present was January 9, 10, and 11 of '58. This hallowed day the national officers came to the Waynesburg Campus and presented to "the men in cherry and gray" their national charter which was accepted by our first president Samuel Christopher.

Socially the Teke's enjoyed a gala year with the Homecoming dance and the Winter Ball during the first semester. The Spring dance and the Greek formals epitomized the second half of the year. Included in the interim were many functions as the Christmas party for the orphans and the choral singing at the hospital.

The Teke motto to uphold, develop and strengthen the character of their members, and to be composed of useful citizens and college material of the highest degree is exemplified by fraters John Gump and Jay Stipes who made the College Who's Who. We the brothers and pledges of "the house on library hill" wish to thank the Pan-Hellenic council and everyone else who has helped establish Tau Kappa Epsilon.

Before.

Rip Van Winkles.

He has proof that he worked on the house.

Surprise!

Sports

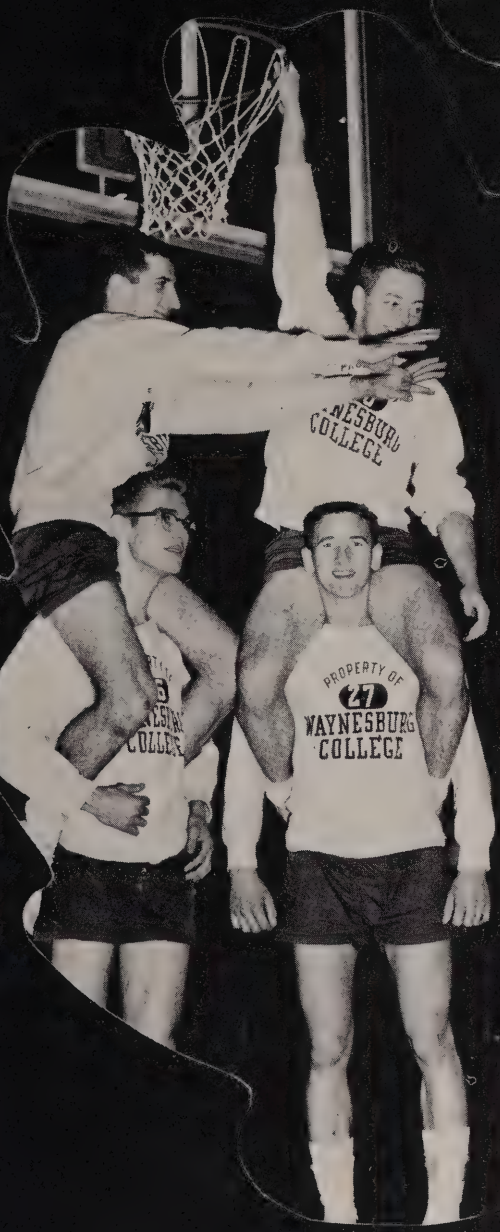
PROPERTY OF
47
WAYNESBURG
COLLEGE

20

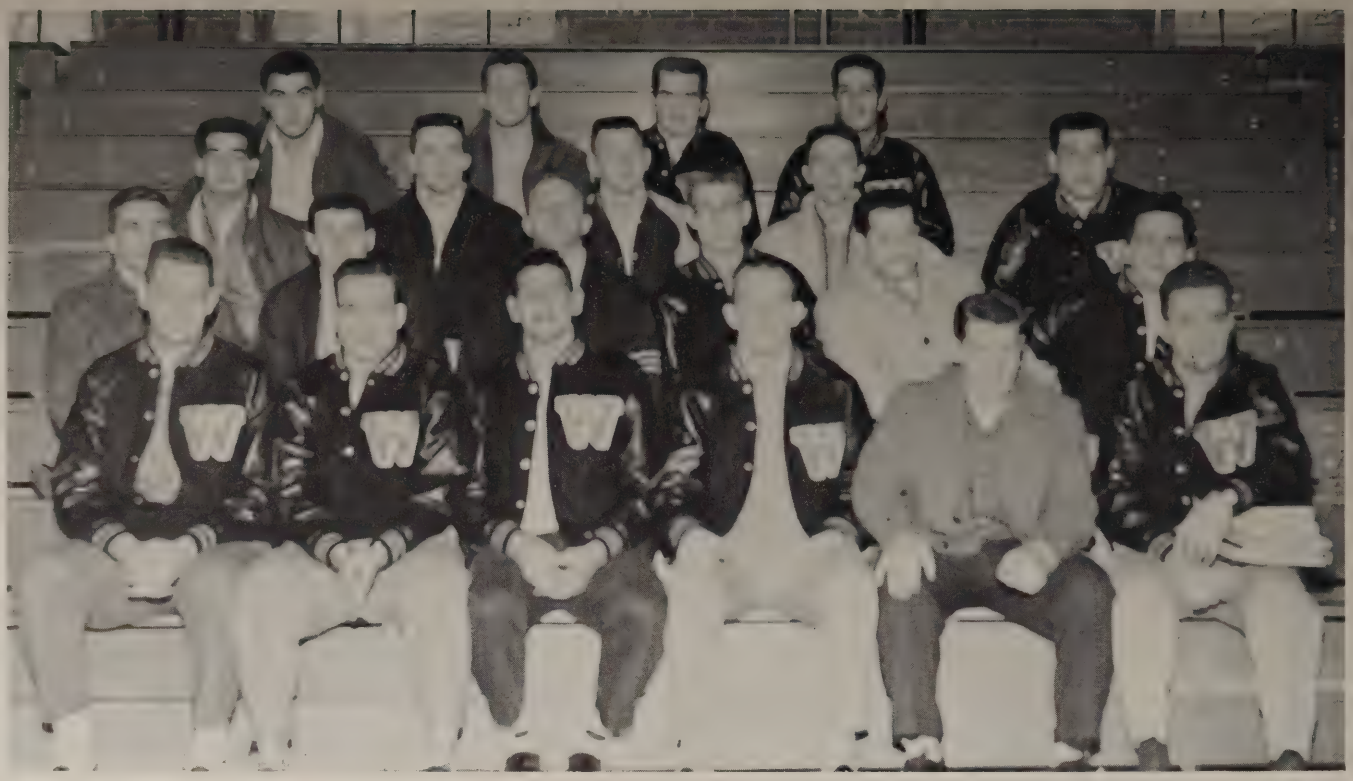

First Row: N. Raynovich, B. Mazie, M. Pantely, J. George, R. Dellarso, G. Butalla. *Second Row*: G. Terembes, A. Walker, J. Kutch, C. Moody, J. Merchant, N. Kapottas. *Third Row*: D. Bartolomucci, R Anderson, R Maloy, M. Magdik, P. Lucas. *Fourth Row*: D. Danser, W. Minehaut, B. Lawrence, L. D'Aurelio.

Lettermen's Club

The Lettermen's Club consists of students earning the varsity "W" in any of the major sports, football, basketball, and wrestling. This year under the leadership of Joe Ayersman, president; John George, secretary; and Gene Bowman, treasurer, the Lettermen's Club started its functions by sponsoring the annual crowning of the Homecoming Queen; this year, Miss Elizabeth Buchanan. The attendants to the queen chosen by the club were: Wanda Wajtanawski, Joy Williams, Sally Holstead, and Helen Sherwood. They also sponsored the Homecoming dance for which Johnny Cemino provided the music. The annual Letterman's Picnic, held in the Spring, proved to be a huge success.

Photo by Democratic Messenger

Little All American

D. Bartolomucci—Honorable Mention

Don Bartolomucci, Yellow Jackets halfback and graduate of Brownsville High School, captured honorable mentior honors on the Associated Press Little All-America. Bartolomucci, a sophomore, led Waynesburg in ground gaining and in points scored.

First Row: G. Williams, L. Wunderlich. *Second Row*: M. Warnick, T. Platt, N. Adams. *Third Row*: J. Trimble, R. Hostetter.

First Row: M. Warnick, G. Williams, L. Wunderlich, N. Adams. *Second Row*: J. Trimble, T. Platt, R. Hostetter.

Cheerleaders

A very necessary part of all football games, basketball games, and wrestling matches is the student cheering section. The big job of leading the cheering for this group is in the very capable hands of four girls and three boys.

The cheerleaders, chosen by the veteran cheerleaders and student council, spend many hours practicing in order to perfect the motions and words for the many cheers they use.

Margie Warnick, Ginny Williams, Nancy Adams, and Joe Trimble were chosen this year to help veterans Lynn Wunderlich, Tucker Platt, and Bob Hostetter. Through these veterans the new cheerleaders have become a polished product.

Must be Homecoming!

W—A—Y—N—E—S—B—U—R—G—!

Coaching Staff

Raymond Williams
Athletic Director
Basketball Coach
Baseball Coach

John Popeovich
Football Coach

Raymond Murdock
Wrestling Coach

Dr. Robert Bowden
Tennis Coach

First Down!

Who's Got It?

Flashbacks of 1957

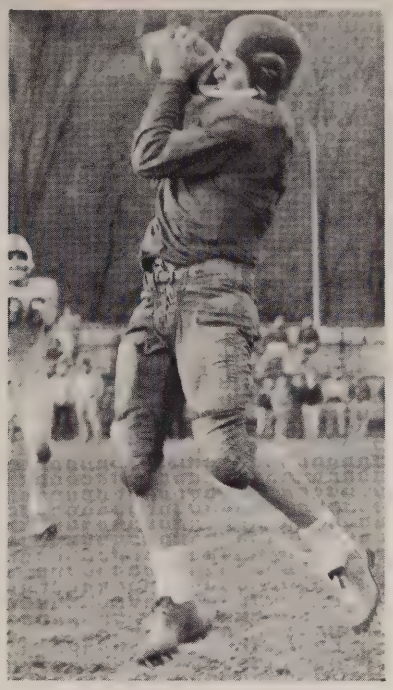

Star Over Geneva!

Galaski Scores!

How Far Can Williams Go?

Photo by Democratic Messenger

First Row: D. Bartolomucci, B. Sento, N. Williams, R. Dellarso, J. Merchant, J. Duffy, B. Mankey, J. Lightner. *Second Row*: B. Lazar. A. Balsami, E. Butalla, E. Gazvoda, A. Walker, J. George, M. Carlson, T. Getto, R. Anderson, J. Kerekes. *Third Row*: Head Coach John Popovich, E. Galaski, J. Clingen, J. Todd, B. Ansell, V. Capozzi, R. Bechtold, D. Stimmell, M. Stefanik, Assistant Coach L. D'Aurillio. *Fourth Row*: Manager R. Jones, M. Jaczesko, E. Schreiber, B. Mazie, B. Minehart, M. Pantely, A. Taylor, R. Sams, P. Lucas.

1957 Yellow Jackets

Wbg. – 19	Geneva	19
Wbg. – 7	Westminster	14
Wbg. – 13	Edinboro	7
Wbg. – 20	Albright	18
Wbg. – 13	Findlay	6
Wbg. – 14	W. Va. Tech.	20
Wbg. – 7	Central St.	44

Starting Line: B. Mazie, R. Bechtold, M. Pantely, J. George, G. Butalla, R. Sams, E. Galaski. *Backfield*: D. Bartolomucci, J. Minehart, A. Walker, R. Anderson.

The 1957 edition of the Waynesburg College Football Team was one which possessed a powerful ground attack and also a powerful air attack. The season record does not indicate these facts. The Yellow Jackets were a team who had a great desire to win; they also were a team who tried so hard that they even beat themselves! However, under Coach John Popovich, the Jackets learned the principles of good sportsmanship. This lesson is more impartant than the won-lost column.

With a won three, lost three, and tied one record, we congratulate you, the team, for trying your best to give the students and alumni a winning season. We wish you the best of luck in the 1958 season.

Mike Pantely
Tackle

John George
Center

Gene Butalla
Guard

Bob Mazie
End

Art Walker
Quarterback

First Row: D. Fordyce, J. Russo, C. Moody, W. Burns. *Second Row*: B. Dysert, D. Goodman, F. Banasick, D. Tennant, E. Swogger, Coach Williams. *Third Row*: J. Lafko, J. Averytt, B. Bell, B. Novak.

Basketball Team

The Basketball Team for Waysnesburg College for the year of 1957-58 had a very good season as compared to the past years, as they lost and won about the same number.

On the starting line-up of the squad there were three seniors whose loss will injure the team for the following years. But from the looks of the new freshmen on the varsity team now, we won't be without good players for long.

The boys proved to be experts at the fast breaks and the lay-up shots which lead the team to several of its victories. As it is seen, basketball is growing in popularity and shall continue to do so at Waynesburg.

First Row: W. Burns, J. Russo, E. Swogger. *Back Row*: M. Stefanic, C. Moody, Coach Williams, F. Banasick, B. Novak.

Coach Williams, J. Russo, B. Burns, G. Swogger, F. Banasick, M. Stefanic, C. Moody.

Photo by Democratic Messenger

John Russo
Guard

Clarence Moody
Center

William Burns
Guard

Seniors and Highlights

Stetanic scores on lay-up.

Photo by Democratic Messenger

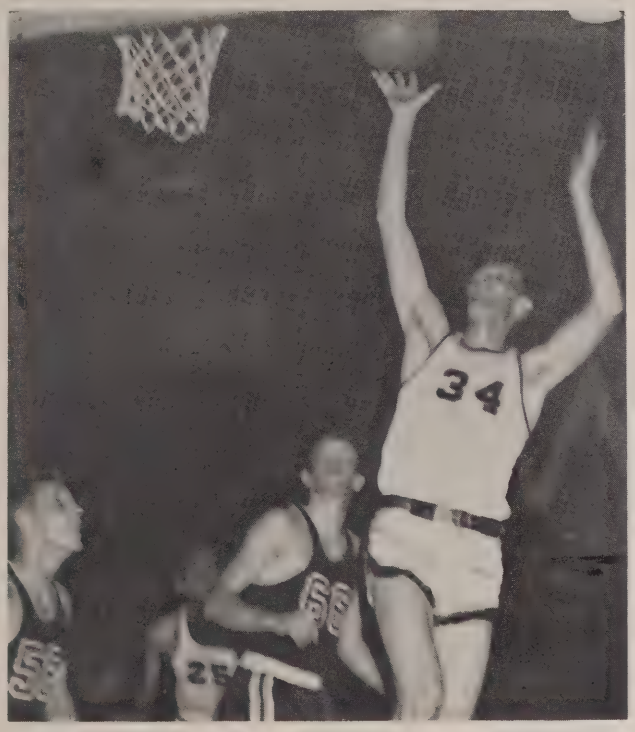

Russo drives for score.

Photo by Democratic Messenger

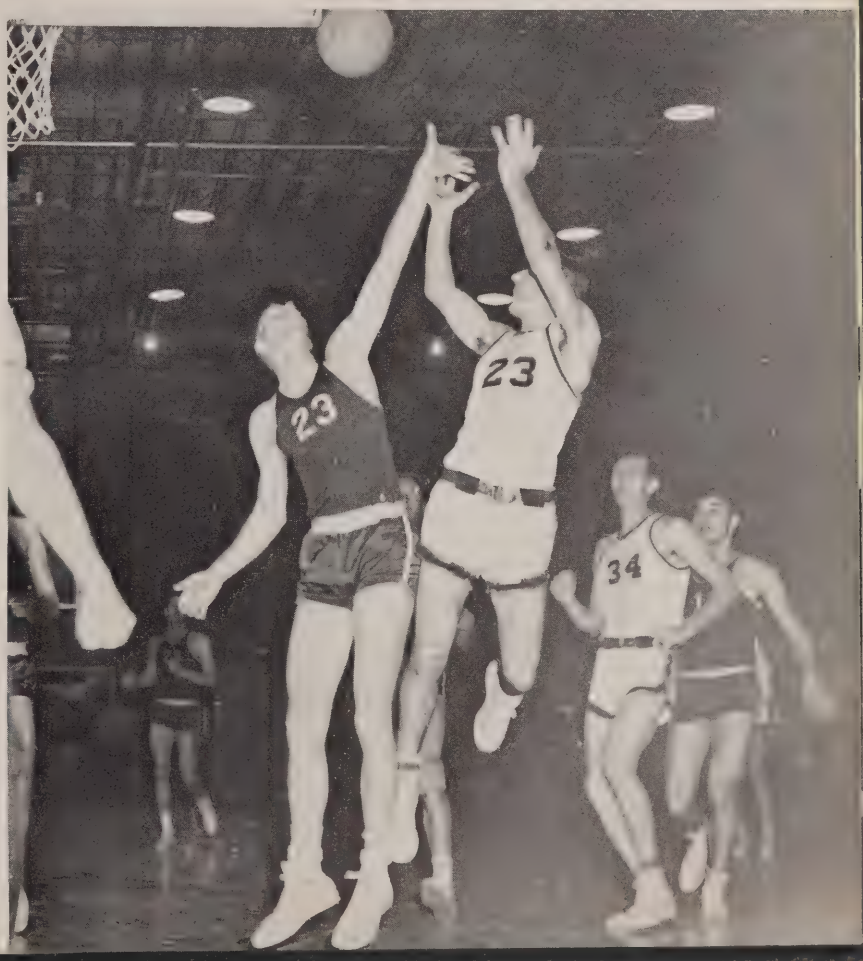

First Row: S. Halstead, A. Scarborough, G. Tonetti, M. Warnick, S. Comstock, A. Lacava, H. Sherwood. *Second Row*: M. Dobosh, A. Oberg, P. Rohanna, E. Hinkle, M. Hull, J. Caldwell, G. Askey.

The Honeybees

Girl's Basketball

Girls also were given the opportunity to compete in winter sports. Enthusiasm sparked the Freshmen girls who turned out for the the girls' basketball team, The Honeybees. Being aided by the six returning upperclass girls, much undeveloped talent was revealed. Under the coaching of Mike Jaczesko, the girls developed skill in shooting, guarding, and running plays.

Elaine Hinkle
Guard

Helen Sherwood
Forward

Sally Halstead
Forward

Guard her, Cookie!

Helen grabs a rebound.

Sally drives for a score.

Helen scores again!

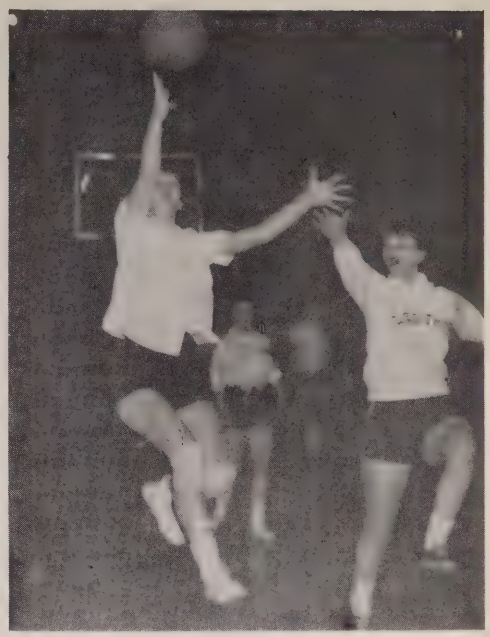

Another bucket for Halstead!

Sally fights for possession against Moody and Banasik.

First down; ten to go!

Front row: K. Moyer, G. Morrison, J. Ayersman, J. Grimes, J. Crain, T. Dick. *Second row*: J. Moore, M. Valentic, L. Kobuchi, B. Ulery, D. Benchoff, D. Kulchak. *Third row*: G. Barnhart, W. Paul, J. Walters, J. Basiorka, C. Funk, E. Gazvoda. *Fourth row*: G. Bowman, B. Cottle, J. Schelenbach, E. Kerin, Raymond Murdock. *Fifth row*: Pete Lucas, M. Pantely, B. Berg, G. Terembes, J. Duffy.

Wrestling

The 1957-58 edition of the Waynesburg College wrestling team proved to be a very successful one. In regular season play, Coach Bucky Murdock's matmen lost only to a powerful Lock Haven group while posting eight victories. Again this year, the team learned not only the art of wrestling, but also good sportsmanship.

In the post season tournament held at Cleveland, Ohio, the 4-I "Little Joe" Ayersman came back with honors as he won the 123 Pound Class Championship.

Four seniors completed their careers as Yellow Jackets. They were Joe Ayersman, Paul Abraham, George Terembes, and Mike Pantely. Ayersman and Terembes were undefeated this season. Congratulations to a great team!

Mike Pantely
Heavyweight

Joe Ayersman
123 Pound Class

Paul Abraham
157 Pound Class

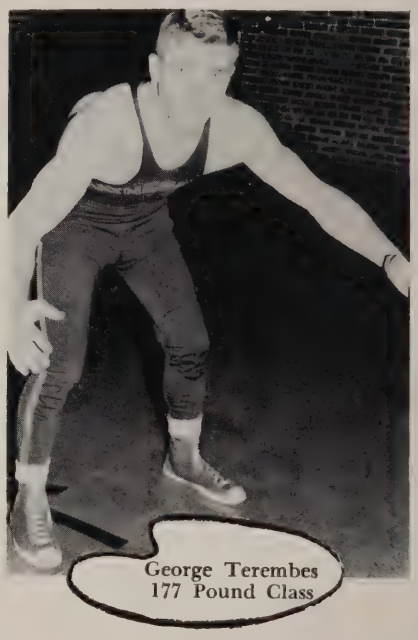

George Terembes
177 Pound Class

Ayersman displays his technique.

Practice makes perfect!

Gazvoda playing "Who's Who"

Another sussessful season with eight wins and one defeat

Morrison trying for a takedown

All tied up!

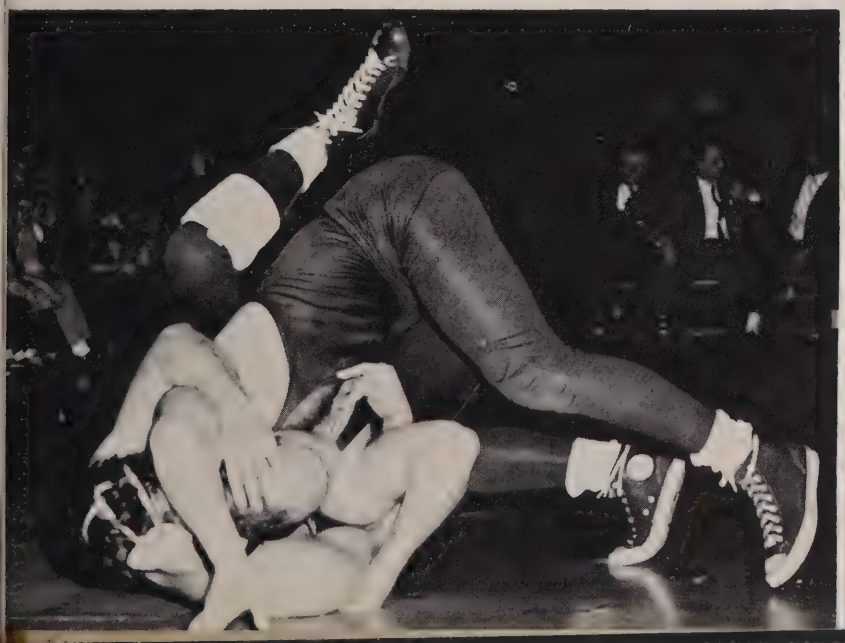

Down you go!

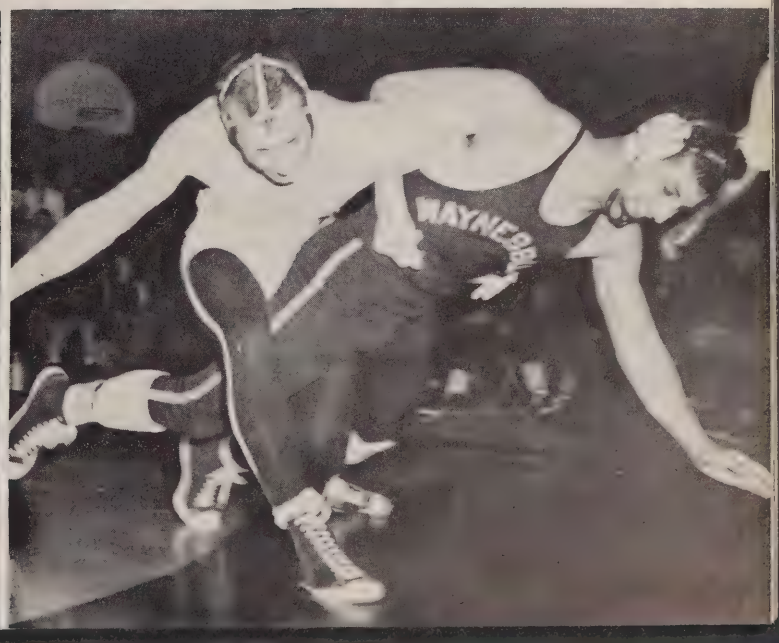

Fred Gera, John Kerekes, Tom Croftcheck.

Baseball

Only seven lettermen are returning to the squad. However, many new freshmen and several upperclassmen will strengthen the team. The team will play: West Liberty, West Virginia University, Duquesne, California, and St. Vincent. As the season starts, we wish you the best of luck for a successful season.

Tennis

As a new varsity sport on campus, tennis is creating quite a bit of excitement. There are no seniors on the team and only two juniors. This makes the future look very bright. Our opponents will be: Geneva, Pitt, Carnegie Tech, West Virginia University, Wheeling, and Duquesne.

Golf

Another new sport this spring is golf. The team is practicing hard in order to prove they are here to stay. They will take the links against: Carnegie Tech, Duquesne, Geneva, and St. Francis.

Track

Last season, this group was more of a club, but this year they are a varsity team competing against: Fairmont, West Liberty, Westminster, Geneva, and Carnegie Tech. Many candidates reported to opening practice. Good luck to one of our infant sports.

First row, left to right: Norm Leitholf, Joe Trimble, Wayne Paul. *Back row*: Dick Harding, Andy Sheldon.

Coach Bowden demonstrates his skill.

Ted is on hand at the net.

Tennis

Doug prepares to backhand . . .

. . . Warren's powerful serve.

Life at College

Old faithful alarm starts the day.

Breakfast at Joe's

A Typical Day

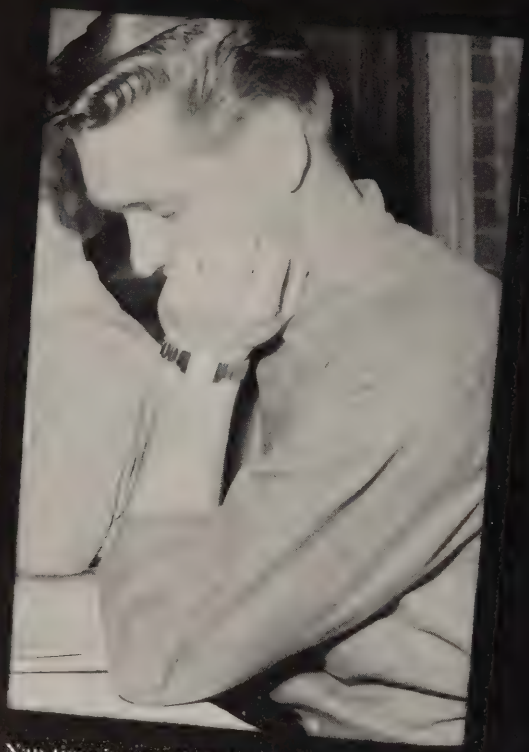

Nap time in morning classes.

That everday rush for lunch.

A cozy corner at the diner for lunch.

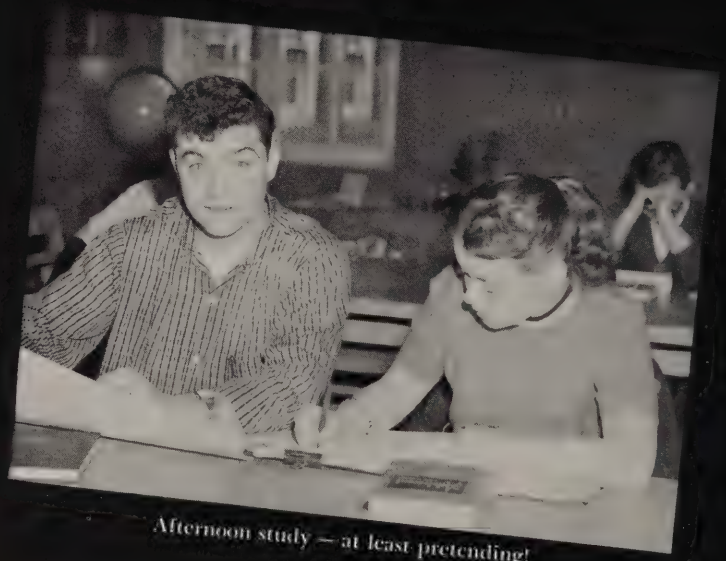

Afternoon study — at least pretending!

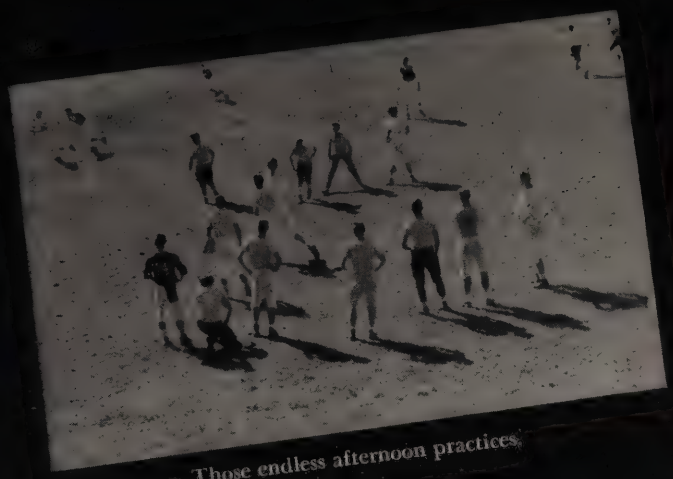

Those endless afternoon practices.

Then there is always dinner at Walton.

And the relaxing way to study.

Saturday night at the show.

at Waynesburg College

Topping the evening by the fireplace.

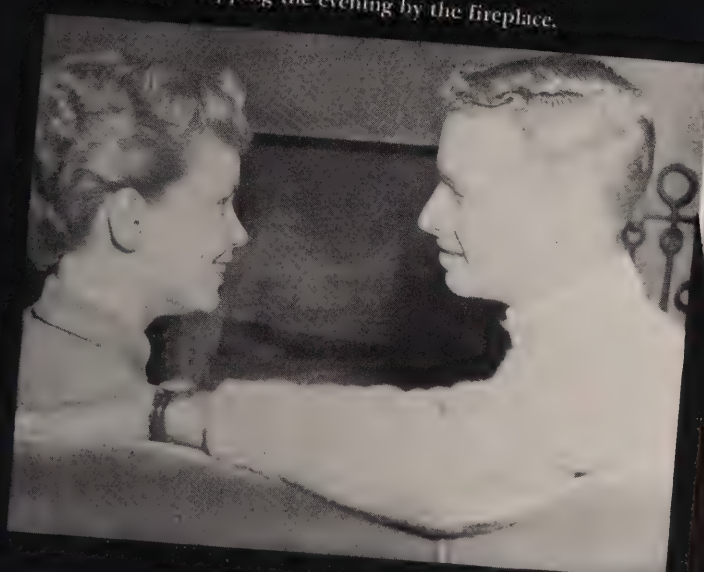

Must get my beauty sleep — Goodnight!

Freshmen meet the faculty.

Your cards please!

Keep your eyes on your tests, Frosh!

Let's hear it, Frosh!

Where's your pep, Frosh?

Pranks of the Phantom Frosh.

Give it to them, Joe!

Let's see your books, Frosh.

Smile now, pay later.

Tom, in his new sack outfit.

Those Frosh and their fancy signs.

Let's do a little work, Frosh.

Homecoming Court

TKE Float

Kiltie Band on parade

Delt float

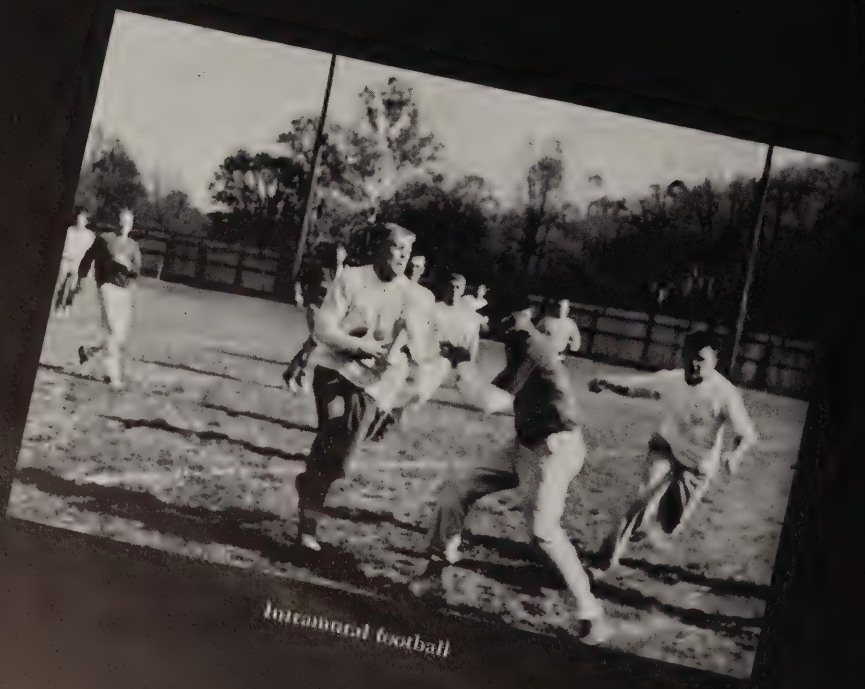

Intramural football

Intramural All-Stars vs. Pitt gridiron

What do you have there, Mary Ellen?

Christmas scenes at Walton.

Mable adds the final touches.

Sayer's gang hard at work.

Even the Delt's enjoy Christmas

What good meals the Delts serve!

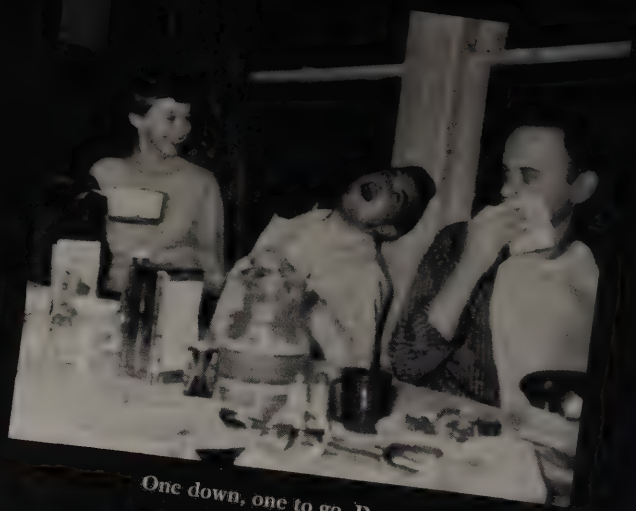

One down, one to go, Dorothy.

Hell Week for Fraternities and Sororities

Clean up that polish, pledge.

What a swinging band the T.P.'s have.

The Kaps are giving the Rochettes some competition.

Sally and Helen read telegram of acceptance to Alpha Delta Pi National Sorority.

Theta Pi's realizing a dream come true of going national, April 26, 1958.

Sigma Alpha Rho Sorority Honorary baby-sitting sorority.

Susan Sigma

Aileen Alpha

Rensel Rho

You're looking domestic, Ted.

Mr. Bowden cleaning courts.

Elizabeth Buchanan

Campus Cover Girl

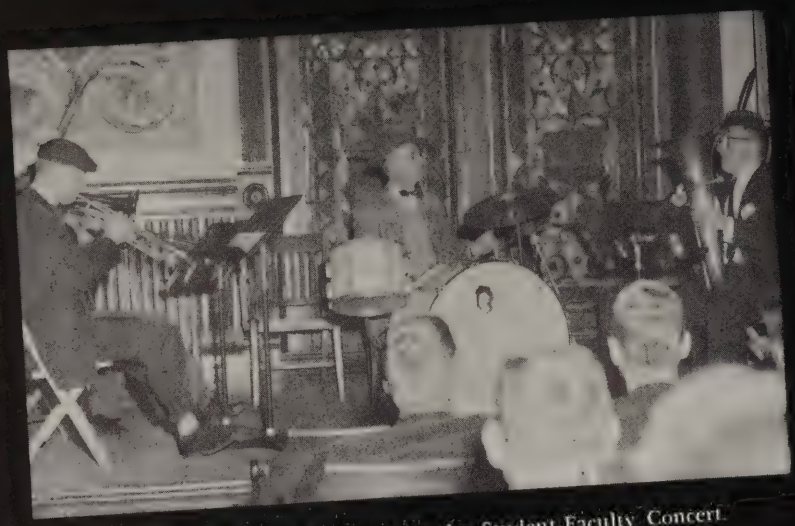

The Faculty Hobo Band in the Student-Faculty Concert.

Mr. Kibler at the piano.

Jack on the drums.

Did you ever see such interest?

Feliz Navidad: the Language Clubs' Party

What did you do Carol?

Denny with his new toy!

Then there's Christmas at Sayers.

That once in a life time glimpse through Walton Hall.

Concentration for Lyn and Bill.

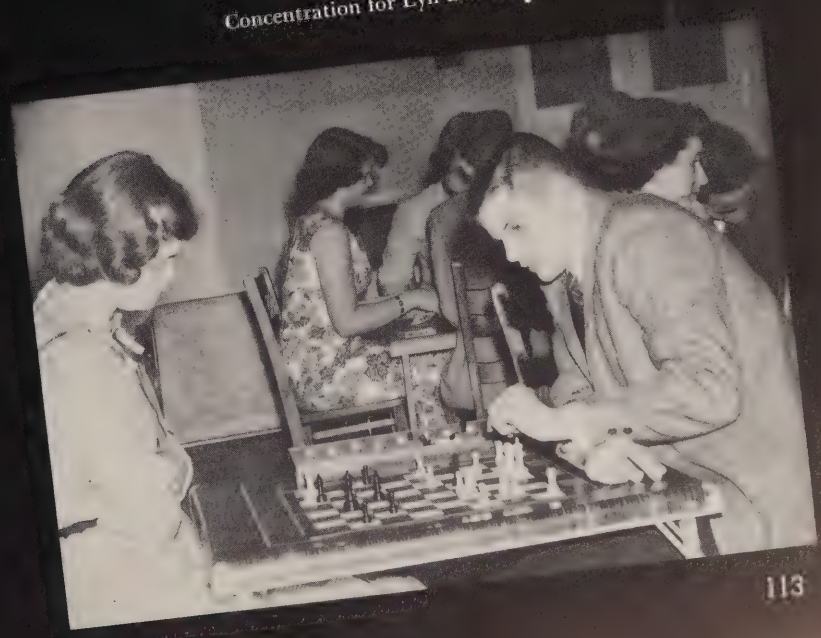

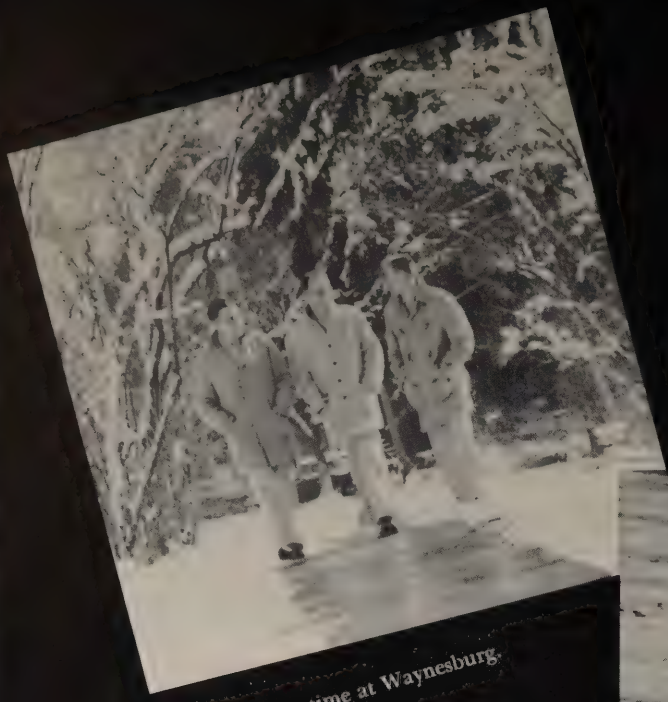

Snow time at Waynesburg.

Watch the birdie, Liz.

Tom on the ice.

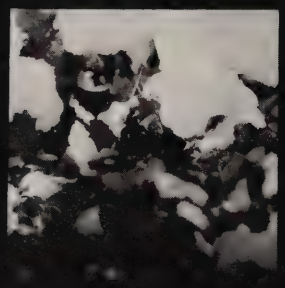

Anyone for a walk?

The fountain turns to snow.

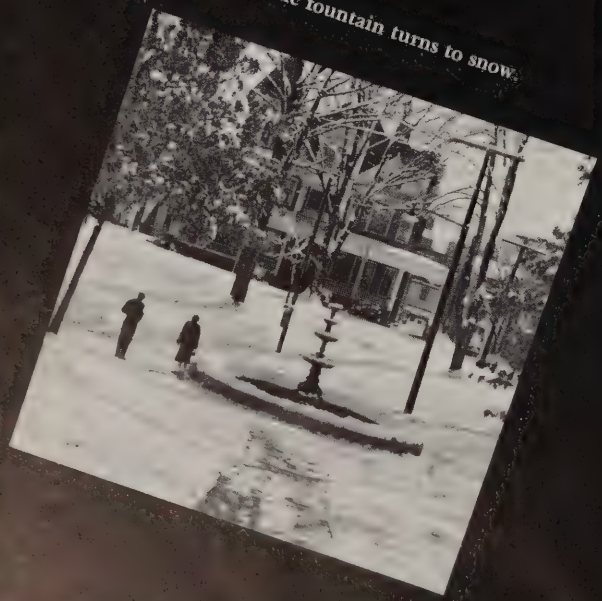

Frosty, the snowman.

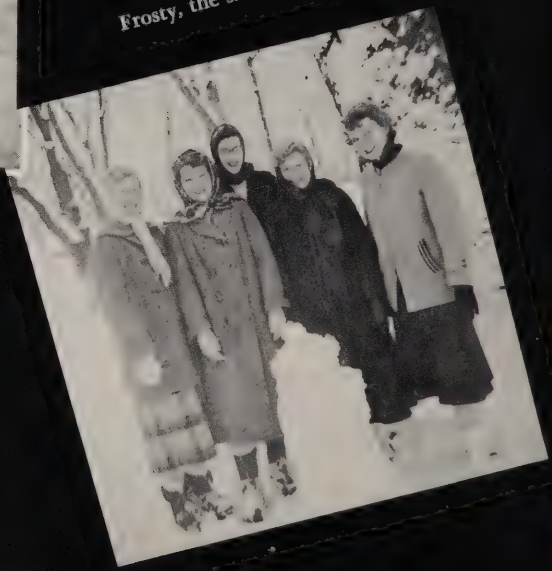

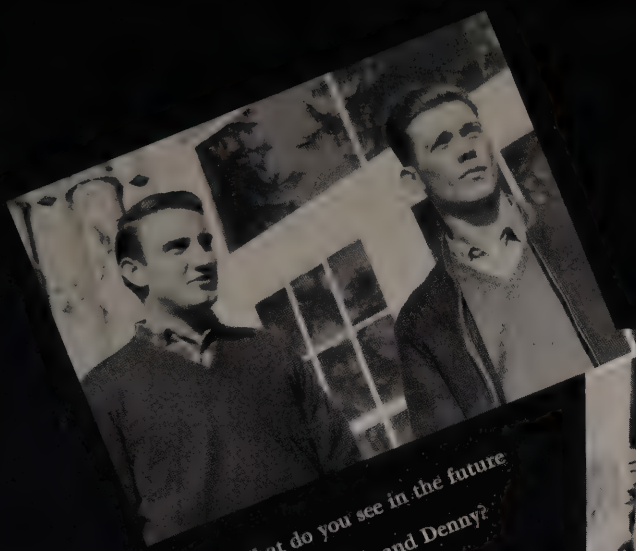

What do you see in the future Mickey and Denny?

You don't say, Ken.

Enjoying a spring day.

Hear, see, speak no evil!

Taking life easy.

Waiting for someone?

Enjoying the hamburgers girls?

Neat and petite!

Every student needs some kind of banking connections.

Why not

Open a SPECIAL checking account.
$2.00 will buy a book of 20 checks.
No other regular service charge.

or

Purchase PERSONAL MONEY ORDERS.
They are VERY economical – 15c
for any amount up to $250.00.

These and other services are available

at

FIRST NATIONAL BANK
AND TRUST COMPANY
of Waynesburg, Pa.

"SAVE AND HAVE"

These words of Benjamin Franklin are as true today as when he spoke them.

May we help you "to have" by saving? Each savings account earns regular dividends (the current rate is 3 per cent) and is insured up to $10,000 by an agency of the federal government.

Make regular saving an important part of your plans.

FIRST FEDERAL SAVINGS AND LOAN ASSOCIATION

Waynesburg, Pa.

Member: FEDERAL HOME LOAN BANK SYSTEM

Member: SAVINGS AND LOAN INSURANCE CORPORATION

WAYNESBURG SANITARY DAIRY COMPANY

Try Bryan's Ice Cream

830 E. High Street **Phone 285**

Compliments of

HUFFMAN'S

Twin Services

Cleaners – Tailors – Launderers and Linen Service

Quality Cleaning at lowest possible prices

Bachelor laundry, family bundle, or flat work — a complete service

EXPERT TAILORING — CALL AND DELIVERY

483 E. High St. Phone 787

Waynesburg, Pa.

JOE'S DAIRY BAR

Where the Students Meet to Eat

77 N. Washington Street

Phone 9273

THE MUSIC SHOP

37 South Morris Street

Phone 1527 Waynesburg, Pa.

Best Wishes
to the
Seniors

PI KAPPA SIGMA SORORITY

ΠΚΣ

Compliments

of

The Phi Sigma Gang

Corner of High & Richhill Street

Phone 1668

Congratulations to the

Graduating Class of 1958

Theta Pi Sigma Sorority

ΘΠΣ

Zeta Epsilon Chapter of

Tau Kappa Epsilon

TKE

Congratulates The Seniors of 1958

The Fraternity

on the Hill

Kappa Sigma Kappa

KΣK

CONGRATLUATIONS –

CLASS OF '58

We invite you to make use of the facilities offered by this store, whether it be to shop with us, to meet your friends at Murphy's, or to seek employment with our Company, in the event that you decide upon a retail career.

G. C. MURPHY COMPANY

WAYNESBURG'S LEADING STORE

CONGRATULATIONS

to the

SENIORS

MAD ANTHONY

CONGRATULATIONS

and

BEST WISHES

From

THE SOUTH PENN TELEPHONE CO.

Compliments

of

SUTTON PRINTING COMPANY

Waynesburg, Pa.

Best Wishes

of

YELLOW JACKETS

Best of Luck

Alpha Phi Omega

THE MAD ANTHONY

Thanks you for your cooperation

HAINES STUDIO

Exclusive wedding and portrait photography

51 W. High Street

Phone 1075 Waynesburg, Pa.

We express our appreciation

to

THE DEMOCRAT MESSENGER

"Greene County's Only Daily Newspaper"

Complete Coverage of all College Activities.

Job Printing and Book Binding

ROTH'S MEN'S SHOP

"Quality without Extravagance"

Offers a large selection of

Nationally Known Brands of Clothing.

Phone 974

1-3 E. High Street Waynesburg, Pa.

HOGES BAKERY

Baked Goods for all Occasions

Phone 623

FORT JACKSON HOTEL

A home away from home

Corner High and Washington Streets

Phone 800 Waynesburg, Pa.

UNION RESTAURANT

Open 24 hours a day.

Barbequed Ham-Chicken

Sea Foods — All Kinds of Steaks

Phone 9099

108 E. High Street Waynesburg, Pa.

COCA-COLA BOTTLING COMPANY of Waynesburg

PINELLI'S CLEANING AND TAILORING COMPANY

For The Only Complete Service

Phone 591 Office

1091 Plant

J. M. BURNS & SON

Household Appliances

Gas and Electric

Phone 133 144 W. High St.

Waynesburg, Pa.

Flowers Telegraphed Anywhere, Anytime

WAYNESBURG FLORAL COMPANY

147 E. High Street

Waynesburg, Pa.

Flowers for Every Occasion

WAYNE LUMBER CO.

Everything for the Builder

West Waynesburg

Waynesburg 1234, 1420

Stop, Shop and Save at

McCRORY'S

A National Institution

Founded in
Pennsylvania
in 1882

For All Hardware Needs

BLAIR and HAMPSON HARDWARE

Phone 179 125 E. High Street

James Hennen

Jeweler

Offical School Rings

2nd Floor Opp. Opera House

Best wishes to the
Class of 1958

ULLOM and BAILY DRUG AND COMPANY

Phone 173

Compliments of

MOORE'S BAKERY

Phone 464 Waynesburg, Pa.

WAYNESBURG ROLLER RINK

Skate for your health.

Phone 1644

Compliments of

RUSSO'S RESTAURANT

Fine, made-to-order, and
ready to wear suits, topcoats,
sports coats, and slacks

DAVIS CLOTHES

Specializing in Archery

SPORTS CENTER

28 N. Washington St.

Compliments of

JOSEPH M. DOODY

Jeweler

EAST END REXALL STORE

603 East High Street
Waynesburg, Pa.

Phone 1373

For Quality, Beauty, and Arrangement
in Flowers for All Occasions

Always Call

NEUBAUERS FLOWERS

Corner High and Morgan Waynesburg, Pa.
Phone 1332

Services on all makes
Radios, Televsion, Receivers
and Electrical Appliances

WILSON RADIO and ELECTRIC SERVICE

Phone 1600 or 1601

HOLIDAY MOTEL

10 ultra-modern units

Equipped with
Telephones & T.V.

1135 East High St.
Rt. 19, Waynesburg

Summer Supplement of 1958

Queen of the May 1958

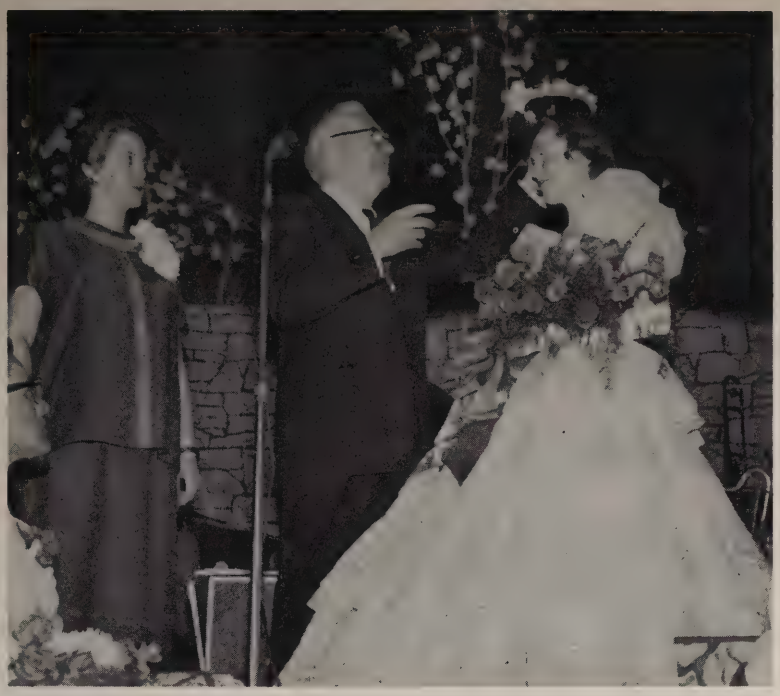

Anne (Hunt) Russo, 1957 May Queen; Dr. Stewart, Joy Williams, being crowned May Queen of 1958.

In celebration of the 25th Anniversary of May Day at Waynesburg College, fourteen of the past queens returned for the festivities.

Baseball

Informal shot of our Baseball team.

Before game preliminaries.

Looks like an easy safe on third.

Good form in the outfield.

Track

Another Waynesburg victory.

Shelton tops the hurdles.

ALLEN COUNTY PUBLIC LIBRARY

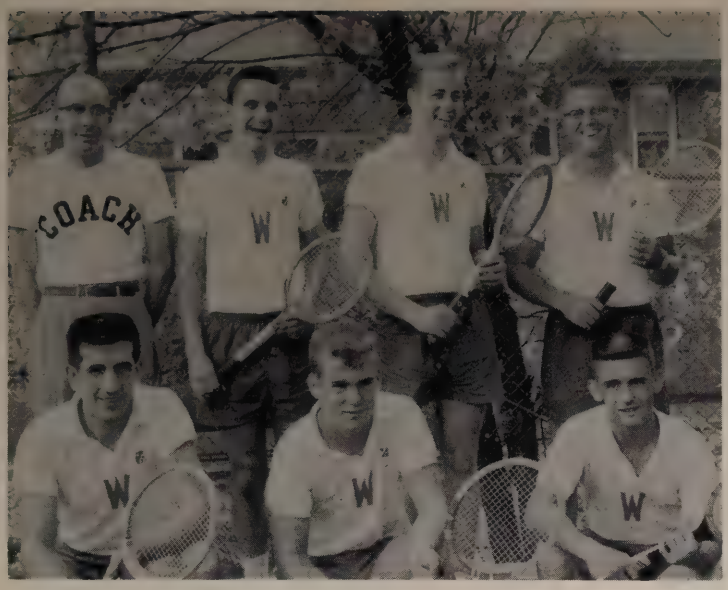

Our Waynesburg College tennis team.

Tennis

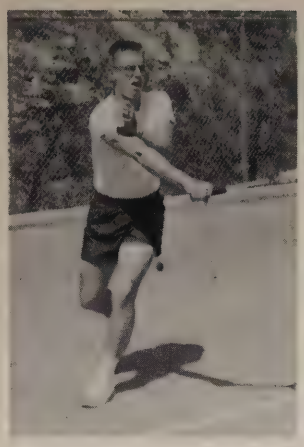

Warren's return . . .

. . . to Ted's serve.

Golf

Golf individuals.

Waynesburg College's first golf team after several years.

Teke's creating some interesting entertainment for the Pi Kappa Sigma pledges.

Leave it to the Teke's for laughs and surprises.

Hell-Week and Kappa Sigma Kappa open house

Hell-week sure is fun! Isn't it, boys?

Margie, Judy, and Mary Ellen made lovely hostessess for the Kappa Sigma Kappa open house.

The Kappa Sigs have a right to look so proud of their newly decorated house.

J. Tsoucaris, C. Funk, and M. Kornhauser.

"The Doctor in Spite of Himself"

May 15th and 16th

Curtain call for the entire cast of "The Doctor in Spite of Himself."

"You tell him, Marcia"

Just relaxing on front campus.

Everyone enjoying themselves at those wonderful Spring Formals.

Around Campus and Spring Formals

The site for the Alpha Delta Pi Sorority and Kappa Sigma Kappa Fraternity Spring Formals.

The Delta Sigma Phi's and Pi Kappa Sigma's choose this lovely location.

Dr. Stewart welcoming Carol at the Senior Reception.

Senior Reception and Alumni Banquet

The Alumni Banquet for the graduating seniors.

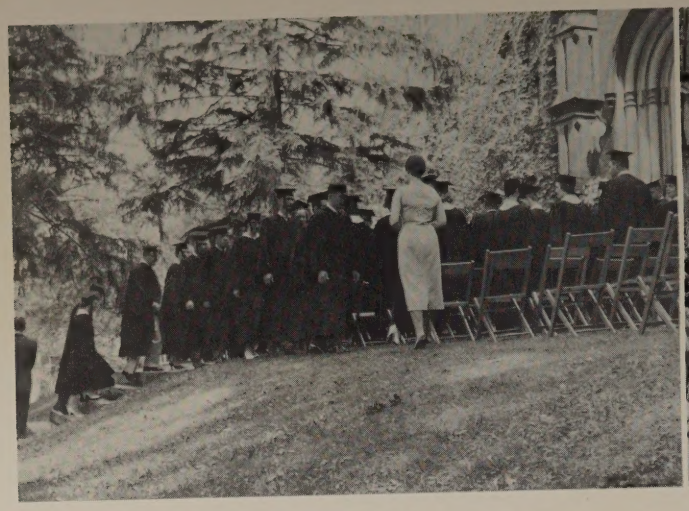

The procession of the graduating class of 1958.

A glimpse of Baccalaureate service.

Baccalaureate and the extensions of Waynesburg College

The corner stone ceremony of Benedum Hall.

The progress of the new Boy's Dormitory.

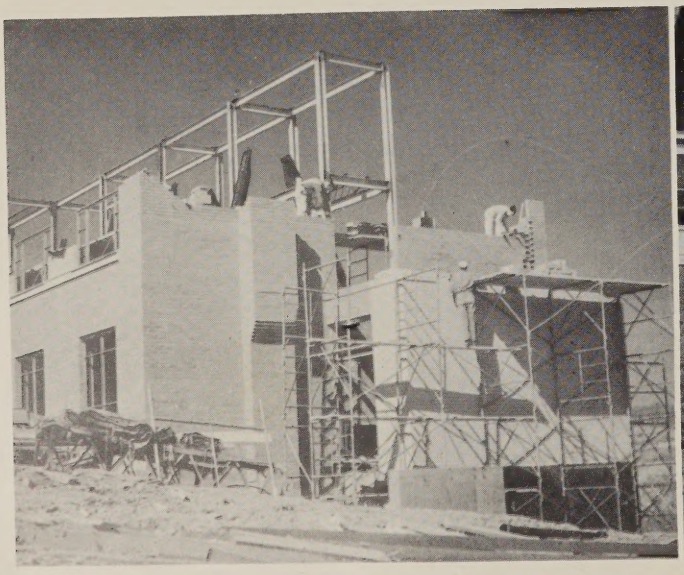

Preparations for the building of Benedum Hall.